Tri021 **C – D – E – F - G** 1956-2020

Trinity, Zion, and Peace

FUNERAL PAMPHLETS

OBITUARIES

WORSHIP SERVICE BULLETINS

INDEX C – D – E – F - G

Cameron, Ina Cecilia
Campbell Sr, James William
Carlson, Agda
Carlson, Aino Marie
Carlson, Alfred
Carlson, Anna Christina
Carlson, Beatta
Carlson, Bert Leonard
Carlson, Betty J.
Carlson, Charles (Birskeri)
Carlson, Elmer
Carlson, Harold Emil
Carlson, Helen Marie
Carlson, Ina Mathilda
Carlson, Jack Emil
Carlson, Lawrence Eldrid
Carlson, Louise C.
Carlson, Marie J.
Carlson, Mina Jo
Carlson, Ruth A.
Carlson, Selma
Carlson, Sylvia P.
Carlson, Wallace B.
Carlson, William R.
Carlstrom, Carl Evenhard
Carlstrom, Edith Mathilda
Carmichael, Blon Nova (Smith)
Cederberg, Hulda Johanna
Chadsey, Harry
Chan Sr, Harvey T.
Chilberg, John Sherman
Christensen, Kirstine H.
Christians, Irene Elizabeth
Christiansen, Ernest A.
Clark, Forrest J.
Clark, Herbert Earl
Clark, Solveig Dorothy Rynning
Clarke, Lillie J.
Cleary, Mary Louise
Cobban, Eleanor S. Gertrude
Coffey, Gladys Amanda
Cole, William L.
Combs, Orr Ralph
Cordiner, Bernice Wilhelmina
Corkill, Eileen
Craig, Cleo Robert
Craig, Maude Agnes
Craig, Vera Elizabeth
Cramer, Mamie E.
Crout, Mary Helen
Crussell, T. Violet
Culbertson, Glenda Elaine
Curtis, Glen Howell
Dale, Jackson Milford
Dalgren, Ivan
Dalgren, Ivan Okie "Skip"
Davis, Ethel Adele
Dodson, Frances Maxine
Dooney, Kevin
Dreyer, Avis Norene
Drummond, Norman F.
Duncan, George Jesse
Dunsmoor, Baby Girl
Durheim, Sheryl Diane
Eastland, Estella Alice
Eckhardt, Hannah Carolyn
Edison, Carol J.
Edison, Saima Elizabeth (Betty)
Edwards, Clyde Raymond
Edwards, Margaret Louise
Ek, Paul Seth
Eklund, Esther Louisa
Elfving, Esther Agnes
Elfving, Frits Simon
Eliassen, Sven
Eliasson, Ellen Elfreda
Elliott, Anna
Elliott, Charles G.
Elliott, Edith Marie
Elliott, Edmund C.
Elo, Julia E.
Elven, Emily S.
Emery, Alice Darlene
Emmons Jr, Allen Wilson
Empi, Silvia Suliema
Emrich, Albert
Enberg, John Crawsby
Engbretson, Elsie Carolene
Engbretson, Glenwood P.
Erickson, Anna Katharina
Erickson, Erick Alfred
Erickson, Hilma
Erickson, Katherine
Erickson, Neil John
Erickson, Oscar Julius
Erp, Josephine A.
Eskola, Aili Johanna
Eskola, Charles Ludwig
Eskola, William A.
Facey, Theodore A.
Fager, Florence Irene
Falleur, Charlotte Evelyn
Falleur, Darlene F.
Falleur, Garda Ingaborg
Falleur, Shawn Alan
Farley, Orin Ivan "John"
Fausett, Anna Louise
Fausett, Marvin Adelor
Fay, Martin
Finklein, Diane
Fiscola, Otto V.
Fix, Mabel Clara
Flake, Kenneth
Fornas, William L.
Fors, Charles
Fors, Elsa Kathri
Forsta, Eric John
Forsteman, Aldrick
Forsteman, Theodore Donald
Foster, Margaret Vivian
Fowser, Sigrid
Fransen, Hilja Maria
Fransen, Maria
Franson, Walter
Freeman, Helen Lydia
Freeman, Ray E.
Frisbie, Marva Jean
Fuhrman, John C.
Fuhrmann, Richard Adam
Fulgham, Agnes Peggy Cook
Gallant, Ellen A.
Gann, Alma Matilda
Gedenberg, Susanna Helena
Geisler, Lisa Noelle
Gerritz, Eleanor Elaine
Gillingham, Ronald G.
Gjovik, Jacob Marius
Glarum, Betty
Glein, Gertrude (Trudy)
Godden, Selma Helena
Goldie, Arthur Reginald
Goldie, Evalyn Christine
Goodrich, Edwin N.
Goozee, Cora Oline
Gottesman, Kelly Marie Mahnke
Grafton Jr, Arthur
Graham, Arlene Marie
Graves, Karen Rae
Gray, Wilma Jean
Griffin, Ella Charlene
Grimberg, Emily Julia
Grimberg, Stanford Edward
Grimseth, Anna Hanna
Grinstad, Ida Sophia
Grotting, Ellen Sofi
Gunderson, Arthur L.
Gurney, Martha Rebecca
Gustafson, Anna Ellen
Gustafson, Bernhart
Gustafson, Charles Gustav
Gustafson, Elsie Lydia
Gustafson, Frances Mary
Gustafson, Frank Oswald
Gustafson, Garnet Anna
Gustafson, George Washington
Gustafson, Ida Sophia
Gustafson, Karl Fred Fridtjob
Gustafson, Sidona M. (Dona)

In Memory Of

INA CECILIA CAMERON

Date of Birth
November 2, 1886 in Astoria, Oregon

Date of Death
April 17, 1988 in Vancouver, Washington

Services At
Peace Lutheran Church
Astoria, Oregon
Wednesday, April 20, 1988 at 11:00 AM

Officiating
Pastor Alan Madson
Pastor Jane Bengtson

Nancy Harris, Organist

Vault Interment
Oceanview Cemetery
Warrenton, Oregon

Ina Cecilia Cameron

Pioneer daughter, writer, stenographer, 101

Ina Cecilia Cameron, whose family settled in Astoria in 1870, died Sunday in Vancouver, Wash., where she had lived for the past 46 years. She was 101.

Mrs. Cameron was born in Astoria on Nov. 2, 1886, the daughter of Eric and Elizabeth Lahti Maunula. Her father was part owner of salmon canneries here.

Mrs. Cameron graduated from Portland Business College in 1905, and she and her husband had a hardware business in Astoria that burned in the fire of 1922. She had worked as a stenographer until she retired. Mrs. Cameron had played the piano with the Astoria Orchestra and wrote a book about Astoria, "My Life on the Columbia." While living in Astoria she was a member of Peace Lutheran Church and was a member of Trinity Lutheran Church in Vancouver.

Surviving are three daughters, Elizabeth Ryan and Jo Whitaker-Smith, both of Vancouver, and Barbara Gillespie, Charlotte, N.C.; five grandchildren; and eight great-grandchildren.

Funeral will be at 11 a.m. Wednesday at Peace Lutheran Church in Astoria. Vault interment will follow in Ocean View Cemetery. Memorial contributions may be made to the Peace Lutheran Church Memorial Fund. Vancouver Funeral Chapel was in charge of arrangements.

Obituary Record

Funeral of

Name JAMES WILLIAM CAMPBELL

Place MEMORIAL CHAPEL

Date APRIL 9, 1986

220 N. Holladay — Seaside, Oregon
Telephone 738-6622

576 Twelfth Street — Astoria, Oregon
Telephone 325-2535

HUGHES-RANSOM

In Memory Of

JAMES WILLIAM CAMPBELL, SR.

BORN
April 25, 1926 in Seattle, Washington

PASSED AWAY
April 6, 1986 in Astoria, Oregon

SERVICES
Hughes-Ransom Memorial Chapel
April 9, 1986 11:00 a.m.

OFFICIATING
Rev. T.E. Johnstone
Chaplain, Columbia Memorial Hospital

CASKET BEARERS

Tom Karakalos	Ron Wilsey
Larry McMaster	Ken Hansen
John Scarcello	Jim Fluhrer

CONCLUDING SERVICES
Private Family Committal
Ocean View Cemetery
Warrenton, Oregon

Obituary

Name: James William Campbell, Sr.

Residence: 1291 11th, Astoria

Family Telephone:

Place of Birth: Seattle, Washington

Date of Birth: April 25, 1926

Place of Death: Astoria, Oregon

Date of Death: April 6, 1986

Age: 59 years 11 months 11 days

Single ____ Married X Widowed ____ Divorced ____

Married Charmaine Berry March 4, 1952 Raymond, Washington

Date and Time of Funeral: April 9, 1986 11:00 A/M

Place of Funeral: Memorial Chapel

Officiating Clergy: Rev.T.E. Johnstone

Place of Interment: Ocean View Cemetery Warrenton, Oregon

Church and Other Affiliations

Survivors

Wife - Charmaine Campbell

Daughter - Becky Campbell

Son - James Campbell, Jr.

Daughter - Sandie Scarcello

Parents - Ed & Alice Larson

Sister - Eleanor Hoffarth

4 Grandchildren

Obituary Record

Funeral of

Name Agda Carlson

Place Memorial Chapel

Date June 25, 1981

220 N. Holladay — Seaside, Oregon
Telephone 738-6622

576 Twelfth Street — Astoria, Oregon
Telephone 325-2535

HUGHES-RANSOM

Obituary

Name Agda Carlson

Residence 707 8th St.; Astoria

Family Telephone 325-2353

Place of Birth Astoria, Oregon

Date of Birth July 1, 1901

Place of Death Astoria, Oregon

Date of Death June 22, 1981

Age 79-11-21

Single X Married ____ Widowed ____ Divorced ____

Date and Time of Funeral Thursday, June 25, 1981 at 1:30 P.M.

Place of Funeral Memorial Chapel

Officiating Clergy Rev.Robert Bilansky

Place of Interment Greenwood Cemetery

Church and Other Affiliations

Peace Lutheran Church; Order of Runeberg; National Retired Teacher's Association

Survivors

Two Brothers:

Roy Carlson; Astoria

Kenneth Carlson;Great Falls,Mont.

Three Sisters:

Margaret Foster;Astoria

Ruth Pruzynski; Astoria

Helen Ryan;Hermiston,Oregon

Ten Nieces and Nephews

CALDWELL'S
Luce-Layton Mortuary
Funeral Directors
1165 Franklin Ave., Astoria, Oregon 97103
(503) 325-1811

OBITUARY INFORMATION: Aino Marie Carlson.

Aino Marie Carlson, 90, of Astoria, passed away August 25, 1994 in Astoria.

Mrs. Carlson was born June 21, 1904 in Springfield, Wyoming to John and Ida Stenholm. She attended school in Astoria, and on June 29, 1935 married William Carlson in Vancouver, Washington. Mr. Carlson passed away in 1971.

Mrs. Carlson came to Astoria as a child and has remained a resident for all of her life. She attended the Lutheran Church. She did some housekeeping work and also worked on the family farm. Mrs. Carlson enjoyed crocheting and is known for being a hard worker.

Mrs. Carlson is survived by two sons, Ken Carlson of Astoria and Walter A. Nelson of Salem, a sister-in-law Elli Stenholm of Astoria, eight grandchildren and some great-grandchildren.

A Memorial Service will be held 1:00 Tuesday August 30, 1994 at Caldwell's Luce-Layton Mortuary. Disposition will be private.

Those who prefer may contribute in her memory to Clatsop Care Center.

Caldwell's Luce-Layton Mortuary is in charge of arrangements.

ALFRED CARLSON

Death came to Alfred Carlson, resident here for thirty-three years, at his residence, 286 W. Marine Dr., early Friday morning. He was 81 years of age. 1/4/57

Carlson came to the United States shortly before 1900 from his native Finland, where he was born on September 15, 1875. He received his citizenship papers in 1900. He did mining work in Montana until 1930, later working as a longshoreman here for a number of years. He retired in 1936 on account of ill health.

He leaves no known relatives here but several in Finland.

Details of funeral arrangements will be announced by the Luce Funeral Home.

F. 1-7-57 Greenwood

ALFRED CARLSON

Services for Alfred Carlson, 81, former miner and longshoreman and resident here for many years, will be conducted Monday at 1:30 p. m. in the chapel of the Luce Funeral Home. The Rev. Wayne V. Kuusisto, pastor of Zion Lutheran church, will officiate, and burial is to be in Greenwood cemetery.

Carlson died early Friday morning, after having been in ill health for some time.

Obituary Record

Funeral of

Name Mrs. Anna Carlson

Place Memorial Chapel

Date September 22, 1964

HUGHES-RANSOM
ASTORIA AND SEASIDE, OREGON

In Memory Of

ANNA CHRISTINA CARLSON

BORN
June 30, 1874 in Udevalla, Sweden

PASSED AWAY
September 19, 1964 in Longview, Wash.

SERVICES
Hughes-Ransom Memorial Chapel
Tuesday, Sept. 22, 1:30 p.m.

OFFICIATING
Rev. Wayne V. Kuusisto

ORGANIST
Mrs. A. A. Larson

VOCALIST
Mr. Dan Hall

CASKET BEARERS

Ivan Dalgren	Frank Dumich
Charles Elliott	Gunnar Hermanson
Tony Kukura	Bert Mattson

CONCLUDING SERVICES
Ocean View Cemetery
Warrenton, Oregon

Obituary

Name: Anna Christina Carlson

Residence: Altoona, Washington

Family Telephone:

Place of Birth: Udevalla, Sweden

Date of Birth: June 30, 1874

Place of Death: Longview, Washington

Date of Death: September 19, 1964

Age: 90-2-19

Single ___ Married ___ Widowed X Divorced ___

John R. Carlson, March 24, 1937

Date and Time of Funeral: Tuesday, September 22, 1964 at 1:30 P.M.

Place of Funeral: Memorial Chapel

Officiating Clergy: Rev. Wayne Kuusisto

Place of Interment: Ocean View Cemetery

Church and Other Affiliations

Survivors

Son, Carl R. Carlson, Astoria

Four Daughters:

Mrs. Annie Mattson, Portland

Mrs. Ruth Gustafson, Astoria

Mrs. Myrtle Carlson, Ellensburg

Mrs. Gladys Erickson, Altoona

Two Sisters:

Mrs. Delma Hermanson, Sweden

Mrs. Marie Nordgren, Sweden

1 Grand-son

2 Great Grand-children

9/19 ANNA C. CARLSON

Death came Saturday evening in a Longview sanitarium to Mrs. Anna Christina Carlson, a pioneer resident of Altoona Wash. She had been in poor health for eight years and bedridden for the past six years.

Mrs. Carlson, 90, was born June 30, 1874, in Udevalla, Sweden, where she grew to womanhood. She came to Astoria in 1904 and the same year was married in Ogden, Utah, to her late husband, John R. Carlson, who died in 1937.

Mr. and Mrs. Carlson moved in 1905 to Altoona where they homesteaded and where Mrs. Carlson had made her home until her final illness.

Surviving are four daughters, Mrs. Bert (Annie) Mattson, Portland; Mrs. Ruth Gustafson, Astoria; Miss Myrtle Carlson, Ellensburg, Wash., and Mrs. Gladys Erickson, Altoona; a son, Carl R. Carlson, Astoria; two sisters, Mrs. Selma Hermanson and Mrs. Marie Nordgren in Sweden; one grandson and two great grandchildren.

Details of services, which will be Tuesday at 1:30 p.m., are being announced by the Hughes-Ransom mortuary.

ANNA C. CARLSON

Services for Mrs. Anna Christina Carlson, 90, wil be held Tuesday, September 22, at 1:30 p.m. at the Hughes-Ransom Memorial Chapel. The Rev. Wayne V. Kuusisto, pastor of Zion Lutheran church, officiating. Burial in Ocean View Cemetery. Serving as casket bearers will be Ivan Dalgren, Frank Dumich, Charles Eliott, Gunnar Hermanson, Tony Kukura and Bert Mattson.

BEATTA CARLSON

Mrs. Beatta Carlson, widow of the late John Carl Carlson and resident here since about 1891, died at the home of her daughter, Mrs. J. H. Tinner, at 235 Lexington, shortly before midnight Tuesday, at the age of 87 years. She had been a semi-invalid for the past three years, but had been confined to her bed for the past month.

A native of Finland, she was born at Ouluun Lanni on February 14, 1870, leaving there at the age of 21 years and coming to the United States. She lived in Duluth, Minn., for a short time, after which she came to Astoria, remaining in this community since.

On November 25, 1893, she was married to John Carlson, here in Astoria. The couple lived in Brownsmead from 1910 to 1917 and after returning to Astoria, they lived on Bond street for about 60 years, where Mrs. Carlson remained until she was forced to move on account of the slide of 1953. Since then, she has made her home with her daughter. Mr. Carlson preceded his wife in death on September 12, 1943.

Mrs. Carlson was a member of Zion Lutheran church and of the Bethany Ladies' Aid society.

Survivors include five daughters. Mrs. J. H. (Lucy) Gerttula, Brownsmead, Mrs. J. R. (Lillian) Tinner, Mrs. Marie Vaughan and Mrs. Elsie Kussman, all of Astoria, and Mrs. R. L. (Sylvia) Hirte of Guadalaja, Jalisco, Mexico. Also there are 14 grandchildren and 20 great-grandchildren.

The time and place of services will be announced by the Luce Funeral Home.

BEATTA CARLSON

Services for Mrs. Beatta Carlson, 87, who has lived here for many years, will be held Monday at 1:30 p. m. in the chapel of the Luce Funeral Home. The Rev. Wayne Kuusisto will officiate and burial will follow in the family plot in Greenwood cemtetry beside her late husband, John Carlson.

Casket bearers will be Richard Gerttula, Gordon Gerttula, Vern Vinson, John Vaughn, Richard Brown and Carvel Tinner.

Mrs. Carlson died shortly before midnight Tuesday at the home of her daughtter, Mrs. Tinner, where she made her home for the past few years, after a long illness.

Obituary Record

Funeral of

Name Bert Carlson

Place Memorial Chapel

Date March 19, 1976

HUGHES-RANSOM

ASTORIA AND SEASIDE, OREGON

Obituary

Name Bert Leonard Carlson

Residence Rt. 1 Box 637, Astoria

Family Telephone 325-4183

Place of Birth Astoria, Oregon

Date of Birth June 14, 1903

Place of Death Astoria, Oregon

Date of Death March 15, 1976

Age 72-9-1

Single ____ Married X Widowed ____ Divorced ____

to Helene Hill, Sept. 12, 1929
at Vancouver, Washington

Date and Time of Funeral Friday,
March 19, 1976 at 1:30 P.M.

Place of Funeral Memorial Chapel

Officiating Clergy Rev. Forrest Clark

Place of Interment Greenwood Cemetery

Church and Other Affiliations

Gateway Masonic Lodge #175,
Warrenton and Eagles Lodge
No. 2186

Survivors

Wife, Helene Carlson, Astoria

Two Sons:

B. Leonard Carlson, Bellevue, Wa.

Lawrence Carlson, Rockaway, New Jersey

Sister, Matilda Nordstrom, Astoria

Two Brothers:

Felix Carlson, Milton Freewater, Oregon

Elmer Carlson, Astoria

Four Grandchildren

Nieces and Nephews

A Memorial Service in
Celebration of Easter Life for

BETTY J. CARLSON

Peace Lutheran Church, Astoria, Oregon
2:00 PM March 27, 1999

† †

PRELUDE		
HYMN	*Immortal, Invisible, God Only Wise*	No. 526
INVOCATON		p. 206
PRAYER		p. 207
FIRST READING		Ecclesiastes 3:1-8
PSALM 121		p. 279
SECOND READING		Revelation 21:1-7
HYMN	*This Is My Father's World*	No. 554
SERMON		
APOSTLES' CREED		p. 209
PRAYERS		p. 209
COMMENDATION		p. 211
HYMN	*How Great Thou Art*	No. 532
POSTLUDE		

If You Leave First

My beloved, if your time to leave
Comes first and I must
Make my journey some later day,
Wait nearby for me.

As you now explore heaven's glory
Remember those beauteous scenes and
When you rest upon some distant shore,
Send me dreams
Of your Happiness there.

Should my time away from you
Be clouded by darkened shadows,
I shall reach across these clouds
One day, and touch your hand with mine.

After some evening's sunset I shall be
Near the eastern gate, and cross
onto heaven's pathway,
And softly, call your name.

Betty J. Carlson

ANNOUNCEMENTS

A RECEPTION in the upstairs social room will occur after the service. You are encouraged to stay for this time together.

PARTICIPANTS

Rev. Jerry Buss	Pastor
Rev. Forrest Clark	Preacher
Lee Howard	Organist

CHARLES CARLSON (BIRSKERI)

Charles Carlson (Birskeri), 79, of 615 West Marine drive, a well-known commercial fishermen and long time resident of Astoria, died in a local hospital Monday evening after a short illness. 12/26/66

Carlson was born February 25, 1881, in Kalvia, Finland, and received his education there.

He came to the United States as a young man in 1904 to Spokane, Wash., where he worked as a carpenter for several years. Later he moved to Thompson Falls, Mont., where he was married to the former Marian Seikkula in 1916. She died in 1946.

Carlson came to Astoria in 1922, where he has been actively engaged in commercial fishing for many years. Carlson operated his own deep sea troller, the Marian, for the past several years.

Carlson had been a member of the Finnish Brotherhood for 38 years and had held several offices in the lodge.

He is survived by two daughters, Mrs. Abe (Tyyne) Heikka of Astoria, Mrs. Lee B. (Elma) Olsen of Portland, one son Arthur Carlson of Spokane, three grandchildren and six great grandchildren.

Services are planned for Thursday at 1:30 p.m. and are being announced by the Luce-Layton Funeral Home. Coffee Sunday

---

CHARLES CARLSON
(BIRSKERI)

Services for Charles Carlson (Birskeri), 79, will be Thursday, December 29, at 1:30 p.m. in the chapel of the Luce-Layton Funeral Home. The Rev. W. V. Kuusisto will officiate, with burial in Ocean View cemetery. Casket bearers will be Ernest Hill, John Hill, Gene Hill, Ellis Hill, Emil Korpela and Henry Tovia.

IN MEMORY OF

ELMER CARLSON

BORN
January 25, 1906
Astoria, Oregon

PASSED AWAY
August 3, 1986
Warrenton, Oregon

FUNERAL SERVICES
Caldwell's Luce-Layton Mortuary
Wednesday, August 6, 1986, 11:00 A.M.

OFFICIATING
Astoria Elks, B.P.O.E. 180
Jerry Mobley, Exalted Ruler
Rosebud Marriott, Eulogy
Gary Service, Lead. Kn.
Ollie Kelley, Lect. Kn.
Bob Myers, Loyal Kn.
Newt Smith, Chaplain
Owen Watts, Esquire

ORGANIST
Phil Morrill

VOCALIST
Willie Richburg

CASKET BEARERS

Jim Carlson	Ron Jussilla
Larry Carlson	Richard Carlson
Ralph Nordstrom	Leonard Carlson

CONCLUDING SERVICES
Greenwood Cemetery

HAROLD EMIL CARLSON

4/2/75

Well known resident of Astoria for the past 58 years, Harold Emil Carlson, 69, of 841 Seventh, died early Friday morning in a local hospital.

Carlson was born November 7, 1895, in Marshfield, Ore. At the age of five, he moved to Portland and five years later came to Astoria where he had since resided. He received his education in Astoria schools.

He had been employed by Pillsbury Flour mill for 30 years, retiring in 1960.

Carlson was married September 21, 1928, in Astoria, to the former Sylvia Perala, who survives him and resides at the family home at 841 Seventh.

He was a member of the Eagles lodge of Astoria and the American Legion and a veteran of World War I.

Besides his widow, Sylvia at home, Carlson is survived by a son Jerry Carlson of Salem; two daughters Mrs. Lewis (Bonnie) Falconer of Astoria and Mrs. Betty Bowers of Astoria, and five grandchildren.

Services are planned for Monday at 1:30 p.m. and are being announced by the Luce-Layton Funeral Home.

HAROLD EMIL CARLSON

Services for Harold Emil Carlson, 69, will be held on Monday, April 5, at 1:30 p.m. in the Chapel of the Luce-Layton Funeral Home. The Rev. Wayne V. Kuusisto of Zion Lutheran church will officiate, with burial in Greenwood Cemetery.

Obituary Record

Funeral of

Name Harold Emil Carlson

Place Luce-Layton Funeral Home

Date April 5, 1966

Luce-Layton Funeral Home

1165 Franklin Avenue

Phone FA 5-1811

ASTORIA, OREGON

HAROLD EMIL CARLSON

4/3/65

A well known resident of Astoria for the past 58 years, Harold Emil Carlson, 69, of 841 Seventh, died early Friday morning in a local hospital.

Carlson was born November 7, 1895, in Marshfield, Ore. At the age of five, he moved to Portland and five years later came to Astoria where he had since resided. He received his education in Astoria schools.

He had been employed by Pillsbury Flour mill for 30 years, retiring in 1960.

Carlson was married September 21, 1928, in Astoria, to the former Sylvia Perala, who survives him and resides at the family home at 841 Seventh.

He was a member of the Eagles lodge of Astoria and the American Legion and a veteran of World War I.

Besides his widow, Sylvia at home, Carlson is survived by a son Jerry Carlson of Salem; two daughters Mrs. Lewis (Bonnie) Falconer of Astoria and Mrs. Betty Bowers of Astoria, and five grandchildren.

Services are planned for Monday at 1:30 p.m. and are being announced by the Luce-Layton Funeral Home.

HAROLD EMIL CARLSON

Services for Harold Emil Carlson, 69, will be held on Monday, April 5, at 1:30 p.m. in the Chapel of the Luce-Layton Funeral Home. The Rev. Wayne V. Kumasto of Zion Lutheran church will officiate, with burial in Greenwood Cemetery.

Obituary

Name Harold Emil Carlson

Residence 841 7th St. Astoria

Family Telephone

Date of Death April 2,1965 Time 3:10 AM

Place of Death Columbia Memo. Age 69-4-21

Date of Birth Nov. 7, 1895

Place of Birth Marshfield Oregon

Duration of Illness

Years in Community Over 58 State Ore.

Social Security Veteran WW#1

Single Married X Widowed Divorced

Vocation Worked in Flour mill

Physician

Father's Name Charles

Mother's Maiden Name Adeline

Date and Time of Funeral 4/5/1965 - 1:30 P.M.

Place of Funeral Chapel

Officiating Clergy Rev. Kuusisto

Place of Interment Greenwood Cemetery

Music Beautiful Isle - In the Garden

Church and Other Affiliations

American Legion

Eagles Lodge

Both of Astoria

Survivors

Wife: Sylvia at home

One Son: Jerry Carlson of Salem

Two Daughtern: Mrs. Lewis Falconer (Corvallis)
Mrs. Betty BOwers

Both of Astoria

Five Grand Childern

Date of Birth	November 7, 1895
Place of Birth	Marshfield, Oregon
Passed Away	April 2, 1965, Astoria, Oregon
Services	Luce-Layton Funeral Home Monday, April 5, 1965, 1:30 P.M.
Officiating	Rev. Wayne V. Kuusisto Zion Lutheran Church
Organist	Nancy Ames
Soloist	Dagmar McIntyre
Casket Bearers	Lewis Falconer, Sr. — Arne Mattson Arvi Ostrom — Lloyd Hansen Roy Carlson — Bill Carlson
Concluding Services	Greenwood Cemetery, Astoria, Oregon

In Memoriam

HAROLD EMIL CARLSON

Obituary Record

Funeral of

Name Helen Marie Carlson

Place graveside

Date Sat. Jan 7, 1989

Time 2 p.m.

Interment Greenwood Cem.

Spencer, Libby & Powell

FUNERAL HOME

1100 KELLY AVENUE THE DALLES, OREGON

Obituary

Name Helen Maria Carlson

Was Born At Astoria, Oregon

On August 13, 1906

And Passed Away at The Dalles, OR

On Friday, Dec 30, 1988

At the Age of 82 years, 4 mo. 17 da.

Resident of The Dalles for 2 years

For formerly Portland

Surviving Are:

Son - Dr. Bruce Carlson, Umtilla

2 grandchildren -
Brenda Carlson, Seattle
Brian Carlson - Clatskanie

Preceed in death by a daughter, Anita J. Gamon in late 40's

Lutheran
- Presbyterian
The Dalles
Clackamas

Church and Other Affiliations

Rebekah Lodge
Presbyterian Church

nephew
BAKONEN
Astoria

Treasured Seasons

For everything there is
an appointed season,
And a time for everything
under heaven -
A time for sowing,
a time for reaping;
A time for sharing,
a time for caring.
A time for loving,
a time for giving;
A time for remembering,
a time for parting.
You have made everything
beautiful in its time
For everything You do
remains forever.

In Memory Of

HELEN MARIE CARLSON

Born
August 13, 1906
at Astoria, Oregon

Died
December 30, 1988
at The Dalles, Oregon
Age 82

Graveside Services At
Greenwood Cemetery
Saturday, January 7, 1989
at 2:00 p.m.

Officiant- Rev. William C. Arbaugh
Pastor, Peace Lutheran Church

Interment
Greenwood Cemetery
Astoria, Oregon

Obituary Record

Funeral of

Name Mrs. Ina Carlson

Place Memorial Chapel

Date January 3, 1969

HUGHES-RANSOM
ASTORIA AND SEASIDE, OREGON

Obituary

Name Ina Mathilda Carlson

Residence 1455 9th St., Astoria

Family Telephone 325-5696

Place of Birth Jersey City, New Jersey

Date of Birth May 15, 1909

Place of Death Astoria, Oregon

Date of Death December 31, 1968

Age 59-7-16

Single ____ Married X Widowed ____ Divorced ____

Date and Time of Funeral Friday, January 3, 1969 at 1:30 P.M.

Place of Funeral Memorial Chapel

Officiating Clergy Rev. Bruce Pond

Place of Interment Greenwood Cemetery, Crestview Addition

Church and Other Affiliations

Trinity Lutheran Church

Eagles Auxiliary; Carnation Club; Council of Women, Royal Neighbors of America

Survivors

Husband, Elmer E. Carlson, Astoria

Two Daughters:

Mrs. Joann Phillips, Port Falls, Idaho

Mrs. Diane Taylor, Astoria

Two Sisters:

Mrs. Sylvia Johnson, Astoria

Mrs. Alice Springer, Beaverton, Oregon

3 Grandchildren

F = May 7, 1956 Astoria Tiw

The deceased, Jack Emil Carlson, well-known stevedore and longshoreman of Astoria for many years, died at his home last Thursday, May 3, 1956, at the age of 61 years, ~~XXXXXXXXXXXX~~ 9 months, and 4 days.

Carlson, a native of Finland, was born at Il'n Pitäjä on July 29, 1894, received his education and grew to young manhood there. He worked on his father's farm in Finland for his parents, Mr. and Mrs. Charles Tiiro, until 1917, when he came to the U.S., going directly to Michigan. He came to Astoria in 1916, where he began fishing and engaged in this for several years. He started his longshore work in 1924, in which he was actively engaged for the remainder of his lifetime.

His wife, Amelia Carlson, preceded him in death in December, 1949.

Carlson was a member of the International Longshoremens' Union.

Survivors include his brother, Otto Tiiro, of Astoria, and 3 brothers: Alfred, Henry, and Andrew in Finland; two stepsons, Konrad Kallio of Astoria, and Arvo Kallio of Gearhart, and a stepdaughter, Mrs. Fred (Sylvia) Parkkinen, of Astoria, in addition to a host of friends in this area.

Vainaja, Jack Emil Carlson, kuvir tunnetto kalastaja ja lastaaja täällä Astorissa, kuoli kotonsa viime torstaina, toukok. 3 p., ollessaan 61 v. 9 kk ja 4 p. ikäinen.

Vainaja oli syntynyt Il'n pitäjässä, Suomessa, heinäk. 29, 1894, jossa hän sai kasvatuksensa ja viettä nuoruuden päivät. Hän oli vanhempainsa, Mr. ja Mrs. Kalle Tiiron, luona Suomessa vuoteen 1917, jolloin hän siirtyi Yhdysvaltoihin, Michiganin valtioon. Hän siirtyi Astoriaan v. 1916, jossa hän toimii kalastajana muutamana vuotena. Hän ~~tuli~~ toimii lastaajana vuodesta 1924, jossa työssään hän oli kuolemansa saakka.

Hänen puolisonsa, Amelia Carlson, kuoli joulik. v. 1949.

Hänä jäi kaipauksella ja rakkaudella muistamaan

JACK EMIL CARLSON

Jack Emil Carlson, 61, well known longshoreman and long shoreman here for many years died at his home at 849 Alameda sometime Thursday, apparently of natural causes.

Carlson, a native of Finland was born at Ilin Pitara on July 29, 1894, received an education and grew to young manhood there. He worked on his father's farm in Finland for his parents, Mr. and Mrs. Charles Lura, until 1917, when he came to the United States, going direct to Michigan. He came to Astoria in 1918, where he began fishing and engaged in this for several years. He started his longshore work in 1924, in which he was actively engaged for the rest of his lifetime.

His wife, Ella Carlson preceded him in death in December, 1949.

Carlson was a member of the International Longshoremens' Union.

Survivors include his brother, Otto Lura, of Astoria, and three brothers, George, Henry and Andrew, in Finland; two stepsons, Konrad Kesko of Astoria, and Arvo Kallio of Gearhart, and a stepdaughter, Mrs. Fred (Sylvia) Parnanemi, of Astoria.

Services are being planned for 7:30 p. m. Monday in the chapel of the Luce Funeral Home. The Rev. Wayne V. Kuusisto, pastor of the Zion Lutheran church, will officiate, and burial is to be in Ocean View cemetery.

Jack Koski, Frank Madden, John Peldo, William Uotila, Andrew Marula and John Lager are to serve as casket bearers.

IN LOVING MEMORY

Lawrence Eldrid Carlson

BORN

November 24, 1917
Astoria, Oregon

ENTERED INTO REST

October 5, 1990
Portland, Oregon

FUNERAL SERVICES

Hughes-Ransom Memorial Chapel
October 9, 1990 Tuesday 1:00 PM
Astoria, Oregon

OFFICIATING

Reverend T.E. Johnstone
Peace Lutheran Church

CASKET BEARERS

Donald Carlson
Robert Chan
Joseph Nguyen

Dennis Carlson
Carl Peterson
Irvin Lentz

INTERMENT

Greenwood Cemetery
Astoria, Oregon

A reception will be held following the committal services at the Peace Lutheran Church

Lawrence Eldrid Carlson

Lifetime Astoria resident, 72

Lawrence Eldrid Carlson, 72, a lifetime Astoria resident, died Friday in the Veterans Administration hospital in Portland.

Mr. Carlson was born Nov. 24, 1917 in Astoria to Jonas and Mary (Peterson) Carlson. He grew up and attended school here, graduating from Astoria High School.

He took time away from his fishing career to serve in the U.S. Navy during World War II, but even while stationed in the South Pacific, he managed to rig a tuna fishing boat, and aided in feeding the prisoners in the process.

In 1975 he married Suit Ying (Chan) Carlson in Longview, Wash. They returned to Astoria to establish their home.

Mr. Carlson was a member of V.F.W. Post No. 371 and American Legion Post No. 12, both of Astoria.

Surviving besides his wife are a son, Robert Chan, Warrenton; a daughter, Roseann Chan, Hong Kong, China; a grandchild, Nancy Chan, Astoria; two nephews, Donald Carlson and Dennis Carlson, both of Milwaukie; a niece, Janet Rose Anderson, Portland; a cousin, Carl Peterson, Astoria; seven grandnieces and grandnephews, and seven great-grand-nieces and -nephews.

Funeral services will be 1 p.m. Tuesday at the Hughes-Ransom Memorial Chapel in Astoria.

Memorial contributions may be made to the Columbia River Maritime Museum. Hughes-Ransom Mortuary, Astoria is in charge of arrangements.

Louise C. Carlson

Longtime Astoria resident, 87

A Bend resident for the past 10 years, Louise C. Carlson, 87, died Sunday, April 15, in Bend.

Mrs. Carlson was born Sept. 2, 1902, in Cathlamet, Wash. She lived in Astoria most of her life and she was active in the Daughters of the American Revolution, Netel Grange and the Moose Lodge. She served for a time as vice president of the Oregon Parent-Teacher Association and was an accomplished musician who played several instruments.

During World War II, Mrs. Carlson worked in the shipyards, was a nurses' aide, bus driver and airplane spotter. She also had worked for a time for the Columbia River Packers Association.

Surviving are two sons, Marvin and Richard Anderson, Bend; six grandchildren; and a great-grandchild. Her husband, Ralph Carlson, died in 1976.

Burial was at Greenwood Cemetery. Niswonger-Reynolds Funeral Home, Bend, was in charge of arrangements.

Obituary Record

Funeral of

Name Marie J. Carlson

Place Memorial Chapel

Date May 17, 1975

HUGHES-RANSOM

ASTORIA AND SEASIDE, OREGON

Obituary

Name Marie J. Carlson

Residence 1419 9th St., Astoria

Family Telephone 325-6231

Place of Birth Jacobstad; Finland

Date of Birth December 9, 1892

Place of Death Astoria, Oregon

Date of Death May 15, 1975

Age 82-5-6

Single ____ Married ____ Widowed x Divorced ____

Johan Wilhelm Carlson,
Dec. 1, 1962 at Astoria

Date and Time of Funeral Saturday,
May 16, 1975 at 1:30 P.M.

Place of Funeral Memorial Chapel

Officiating Clergy Rev.William A. Williams

Place of Interment Greenwood Cemetery

Church and Other Affiliations

Survivors

Two Daughters:
Luella Carlson, Astoria
Violet Westman, San Leandro,Calif
Brother,Axel Cederstam, Seaside
Sister, Ann Wist, Sweden
Grand-daughter, Linda Lillard,
Astoria, Oregon
Grandson, Robert Westman,Georgia
Three Great Grandchildren

6/2/63

MINA JO CARLSON

Mrs. Mina Jo Carlson, 36, died in a local hospital Sunday at 5:30 a.m. She had been in failing health for the past five months.

A native Astorian, Mrs. Carlson was born in Astoria November 25, 1926, the daughter of Abe L. and Christine Metcalf. She was a graduate of Astoria high school. Following her education, she was employed by Bumble Bee Seafoods, Inc., for about three years in the crab and tuna department. She was then married to Clarence J. Carlson September 21, 1948 in Astoria and had resided here her entire lifetime.

Surviving are her husband Clarence J. Carlson; a daughter Linda Carlson, both at home, Route 1, Box 977; her mother Mrs. Christine Metcalf, Astoria; and a sister Mrs. Tom (Doris Hazel) Caka, Seattle, Wash.

Information regarding services, which will be Tuesday at 1:30 p.m., is being arranged by the Hughes-Ransom Mortuary.

MINA JO CARLSON

Services for Mrs. Mina Jo Carlson will be held from the Memorial Chapel of the Hughes-Ransom Mortuary, Tuesday, June 4 at 1:30 p.m. The Rev. Wayne Kuusisto, pastor of the Zion Lutheran church, will officiate and burial will be in Greenwood Cemetery. Serving as casket bearers will be Mike Poell, Don Landwehr, Don Perry, Leonard Rinell, Pete McCoy and Oscar Wheatley.

Obituary Record

Funeral of

Name Mrs. Mina Jo Carlson

Place Memorial Chapel

Date June 4, 1963

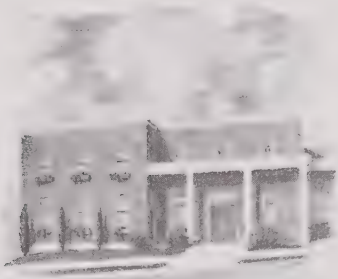

HUGHES-RANSOM
ASTORIA AND SEASIDE, OREGON

Obituary

Name: Mina Jo Carlson

Residence: Rt. 1 Box 977, Astoria

Family Telephone:

Place of Birth: Astoria, Oregon

Date of Birth: November 25, 1926

Place of Death: Astoria, Oregon

Date of Death: June 2, 1963

Age: 36-6-7

Single ____ Married X Widowed ____ Divorced ____

Date and Time of Funeral: Tuesday, June 4, 1963 at 1:30 P.M.

Place of Funeral: Memorial Chapel

Officiating Clergy: Rev. Wayne Kuusisto

Place of Interment: Greenwood Cemetery

Church and Other Affiliations

Survivors

Husband, Clarence J. Carlson
Astoria, Oregon
Daughter, Linda Carlson, Astoria
Mother, Mrs. Christine Metcalf,
Astoria, Oregon
Sister, Mrs. Doris Hazel Caka,
Seattle, Wn.

Obituary Record

Funeral of

Name Ruth A. Carlson

Place Caldwell's Luce-Layton Mortuary

Date Friday - June 25, 1982, 2:00 PM

CALDWELL'S
LUCE-LAYTON FUNERAL HOME
1165 Franklin Street Astoria, Oregon 97103
Telephone (503) 325-1811

Obituary

Name: Ruth A. Carlson

Residence: Rt. 1 Box 636, Astoria

Family Telephone: --

Place of Birth: Hammond, Oregon

Date of Birth: October 13, 1898

Place of Death: Astoria, Oregon

Date of Death: June 23, 1982

Age: 83 years, 8 months, 10 days

Single ____ Married ____ Widowed XX Divorced ____

Date and Time of Funeral: Friday, June 25, 1982 at 2:00 P.M.

Place of Funeral: Caldwell's Luce-Layton Mort.

Officiating Clergy: Rev. Forrest Clark

Place of Interment: Ocean View Cemetery

Church and Other Affiliations

Youngs River Meadow Club

Coffee Hour at Church after Service

Survivors

Son: Wallace Carlson - Astoria

Son: Richard Carlson - Astoria

Bro: Albin Anderson - Astoria

Bro: Edward Anderson - Hammond

Bro: William Anderson - Hammond

Sis: Winifred Sigurdson - Portland

Sis: Elsie Grieling - Gladstone

9 grand, 8 great-grandchildren

2 nephews, 6 nieces

Obituary Record

Funeral of

Name Mrs. Selma Carlson

Place Memorial Chapel

Date October 13, 1962

HUGHES-RANSOM
ASTORIA AND SEASIDE, OREGON

10/11/62

SELMA CARLSON

Mrs. Selma Carlson, 85, a resident of Astoria for 53 years, died Thursday at 12:15 a.m. in a local hospital. She had been in failing health for some time and became more seriously ill two months ago.

Mrs. Carlson was born January 5, 1877 in Ylivieska, Vaasan Laani, Finland. There she was educated and grew to womanhood. In 1909, she came directly to Astoria where she was employed for a short while in a local boarding house.

On April 28, 1910, she and her surviving husband were married in Astoria. She was formerly a member of the Finnish Apostolic Lutheran church.

Surviving are her husband Matt V Carlson, 2022 Grand avenue, Astoria; a daughter Mrs. Ernest (Ellen) Bechtolt, Astoria; a sister Mrs. Aina Heikkila, Cromwell, Minn.; a sister and brother in Finland; four grandchildren and 10 great grandchildren.

Details of services which will be Saturday at 2:30 p.m. will be announced by the Hughes-Ransom mortuary.

SELMA CARLSON

Services for Mrs. Selma Carlson, 85, will be held Saturday, October 13, at 2:30 p.m. at the Memorial Chapel of the Hughes-Ransom Mortuary. The Rev. Wayne V. Kuusisto, officiating. Burial in Ocean View Cemetery. Serving as casket bearers will be Andrew A. Merila, Charles Loukas, Jack Winnecka, Ingvald Simons, William Lammi and Jalmar Salvon.

Obituary

Name: Mrs. Selma Carlson

Residence: 2022 Grand Ave. Astoria

Family Telephone:

Place of Birth: Ylivieska, Finland

Date of Birth: January 5, 1877

Place of Death: Astoria, Oregon

Date of Death: Thursday, October 11, 1962 12:15A.M.

Age: 85-9-6

Single ___ Married X Widowed ___ Divorced ___

Date and Time of Funeral: Saturday, October 13, 1962 2:30 P.M.

Place of Funeral: Memorial Chapel

Officiating Clergy: Rev. Wayne Kuusisto

Place of Interment: Ocean View Cemetery

Church and Other Affiliations

former member, Finnish Apostolic Lutheran Church

Survivors

Husband, Matt V. Carlson, Astoria

Daughter, Mrs. Ellen Bechtolt, Astoria, Oregon

4 Grandchildren

10 Great Grandchildren

Sister, Mrs. Aina Heikkila, Cromwell, Minnesota

Sister and Brother in Finland

CALDWELL'S
Luce-Layton Mortuary
Funeral Directors
1165 Franklin Ave.
Astoria, Oregon 97103
Telephone 503/325-1811

CLERGY RECORD

Name: Sylvia P. Carlson

Born: March 28, 1904, in Astoria

Died: January 29, 1985, in Astoria

Age: 80 years, 10 months, 1 day

Survivors: Son: Jerry Carlson - Salem

Dau: Betty Bowers - Astoria

Dau: Bonnie Falconer - Astoria

6 Grandchildren, 3 Great-Grandchildren

Mrs. Carlson had been a lifetime Astoria resident receiving her education here. She had worked several at C.R.P.A. Cannery.

T. E. Johnstone

1 p. Memorial Service
Thurs. 1-31-85

Sylvia Carlson

Betty Bauer
325-2376

Bonnie Falconer
325-5661

Sylvia P. Carlson

March 28, 1904-Jan. 29, 1985

A private family memorial service for Sylvia P. Carlson, an Astoria native, will be 1 p.m. Thursday 1-31-85 in the chapel of Caldwell's Luce-Layton Mortuary, Astoria. Mrs. Carlson, 80 yrs 10 mo. 1 da, died Tuesday in Astoria.

Mrs. Carlson was born March 28, 1904, and had worked for several years at the C.R.P.A. cannery.

Surviving are a son, Jerry Carlson, Salem; two daughters, Betty Bowers and Bonnie Falconer, both of Astoria; six grandchildren; and three great-grandchildren.

Memorial contributions may be to one's favorite charity.

In Memory of
Wallace B. Carlson

Wally passed away at the age of 90 on July 14, 2014. He was born December 4, 1923 in Astoria to Ben and Ruth (Anderson) Carlson.

He was raised in Tucker Creek and attended Battle Creek school in Youngs River. After graduating from Astoria High School in 1942 he joined the military during both World War II and the Korean War.

After returning home he worked for various logging companies as a log scaler in Oregon and Alaska. On May 31, 1957 he married Betty J Jeffers in Astoria she passed away in 1999 in Libby Montana. He returned to Astoria in 2003 to be closer to family. Wally enjoyed reading, carving and tinkering.

He was proceed in death by his parents, wife and brother Richard Carlson.

He is survived by his kitty Miss Trouble and many relatives.

When I'm Gone

When I come to the end of my journey
And I travel my last weary mile
Just forget if you can, that I ever frowned
And remember only the smile.
Forget unkind words I have spoken;
Remember some good I have done.
Forget that I ever had heartache
And remember I've had loads of fun.
Forget that I've stumbled and blundered
And sometimes fell by the way.

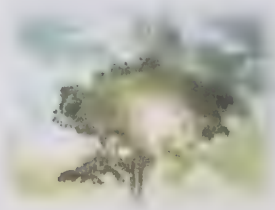

Remember I have fought some hard battles
And won, ere the close of the day.
Then forget to grieve for my going,
I would not have you sad for a day,
But in summer just gather some flowers
And remember the place where I lay,
And come in the shade of the evening
When the sun paints the sky in the west.
Stand for a few moments beside me
And remember only my best.

CALDWELL'S
Luce-Layton Mortuary
Funeral Directors
1165 Franklin Ave., Astoria, Oregon 97103
(503) 325-1811

OBITUARY INFORMATION

WILLIAM R. CARLSON

An Astoria resident, William R. Carlson, 56, died Thursday, May 20, 1993, in a local Astoria hospital. Mr. Carlson was born in Astoria, Sept. 23, 1936, the son of William and Aino Maria Stenholm Carlson. He received his education here, graduating from Astoria High School in 1955. He then attended Oregon Technical Institute in Klamath Falls until 1958, majoring in welding technology. He then enlisted into the U.S. Air Force serving in Germany for 1 year, and was discharged in 1962. In 1963, in Santa Barbara, California he married Pirkko Nylander. She survives at the family home. They lived in Seattle for about a year, and Mr. Carlson worked for Boeing Company, and then the lived in Beaverton where for 13 years, he worked for the Ted Nelson Company in Tigard. In 1977, they came back to Astoria, and had permanately resided here since. While living here, along with his brother, they formed Tucker Creek Construction Company, where he worked for 8 years before going to work for the Olgilvie Company where he was employed until his death. Mr. Carlson was a member of the Sheet Metal Workers Union Local #16, American Legion Clatsop Post 12, and also the N.R.A. He enjoyed hunting, fishing, and boating. Surviving besides his wife Pirkko include a daughter Brita Carlson of Astoria, his mother Aino Marie Carlson of Astoria, 2 brothers Ken Carlson of Astoria, and Walter Nelson of Salem. 3 Aunts Matilda Nordstrom of Astoria, Ellie Stenholm of Astoria, and Laina Parsons of Vancouver, Washington. 4 nieces, and 3 nephews also survive. A Memorial Reception will be held Tuesday, May 25, 1993, at 2:00 P.M., at the Astoria Yacht Club. Remembrances in his memory may be contributions to the Columbia River Maritime Museum. or to the Clatsop Unit of the American Cancer Society. Arrangements are in care of Caldwell's Luce-Layton Mortuary, Astoria.

William R. Carlson

Construction worker, 56

William R. Carlson, 56, of Astoria died Thursday, May 20, in Astoria.

Mr. Carlson was born in Astoria Sept. 23, 1936, the son of William and Aino Maria Stenholm Carlson.

He graduated from Astoria High School in 1955, and then attended Oregon Technical Institute in Klamath Falls until 1958, majoring in welding technology. After enlisting in the U.S. Air Force in 1962 and serving in Germany for a year, he married Pirkko Nylander in 1963, in Santa Barbara, Calif. She survives.

They lived in Seattle for about a year where Mr. Carlson worked for Boeing Co., and then they lived in Beaverton for 13 years, where he worked for the Ted Nelson Company in Tigard.

In 1977, they came back to Astoria. Along with his brother, he formed the Tucker Creek Construction Co., where he worked for eight years before going to work for the Ogilvie Company, where we was employed until his death. Mr. Carlson was a member of the Sheet Metal Workers Union Local 16, Clatsop Post 12 American Legion and the National Rifle Association. He enjoyed hunting, fishing and boating.

Survivors in addition to his wife include a daughter, Brita Carlson, Astoria; his mother, Aino Marie Carlson, Astoria; two brothers, Ken Carlson, Astoria, and Walter Nelson, Salem; three aunts, Matilda Nordstrom, Astoria, Ellie Stenholm, Astoria, and Laina Parsons, Vancouver, Wash.; and four nieces, and three nephews.

A memorial reception will be held Tuesday at 2 p.m. at the Astoria Yacht Club.

Memorial contributions may be made to the Columbia River Maritime Museum or the Clatsop Unit of the American Cancer Society.

Caldwell's Luce-Layton Mortuary, Astoria, is in charge of arrangements.

Obituary Record

Funeral of

Name CARL EVENHARD CARLSTROM

Place Chapel

Date January 26, 1966

Luce-Layton Funeral Home

1165 Franklin Avenue
Phone FA 5-1811
ASTORIA, OREGON

Obituary

Name Carl Evenhard Carlstrom

Residence 590 Franklin Street

Family Telephone 325-6455

Date of Death 1/23/66 Time 1:45 PM

Place of Death Columbia Hosp Age 77,2,5

Date of Birth September 18, 1888

Place of Birth Aland Island, Finland

Duration of Illness

Years in Community 62 years State

Social Security Veteran

Single Married X Widowed Divorced

Vocation Steam Engineer

Physician Dr. Leinassar

Father's Name Carl E. Carlstrom

Mother's Maiden Name Sophia Erickson

Date and Time of Funeral 1/26/66, Wed. 2:00 PM

Place of Funeral Luce-Layton Funeral Home

Officiating Clergy Rev. Bruce Pond

Place of Interment Prairie Pioneer Cemetery
Knappa, Oregon

Music Douglas Baird, Soloist
Nancy Ames, Organist

Church and Other Affiliations

Attended Trinity Lutheran Church

ANNOUNCE COFFEE HOUR:
AT THE HOME OF THE SON,
KENNETH CARLSTROM
RT. 4, BOX 75 (Ivy Road)

Survivors

Wife: Edith Carlstrom of Astoria

Son: Kenneth Carlstrom of Knappa

Daughter: Miss Dorothy Carlstrom of Portland

Bro: Fred Carlstrom of St. Helens
Einar Carlstrom of Portland

Sister: Mrs. Ella Nelson of Portland

Granddaughter: Luanne Carlstrom of Knappa

Obituary Record

Funeral of

Name Edith Mathilda Carlstrom

Place Chapel

Date November 9, 1973

Luce-Layton Funeral Home
1165 Franklin Avenue
Phone FA 5-1811
ASTORIA, OREGON

Obituary

Name: Edith Mathilda Carlstrom

Residence 590 Franklin Avenue

Family Telephone

Date of Death 11/6/73 Time

Place of Death 590 Franklin Age 82, 9, 7

Date of Birth Jan. 29, 1891

Place of Birth Aland, Finland

Duration of Illness

Years in Community 50 yrs. State

Social Security Veteran

Single Married Widowed x Divorced

Vocation Housewife

Physician

Father's Name --

Mother's Maiden Name --

Date and Time of Funeral Nov.9,'73, 1:30 PM

Place of Funeral Luce-Layton Funeral Home

Officiating Clergy Rev. Bruce Pond

Place of Interment Knappa Prairie Cemetery

Music How Great Thou Art

Lord's Prayer

Nancy Ames, Soloist

Church and Other Affiliations

Trinity Lutheran Church

Survivors

Son: Kenneth Carlstrom, Knappa

Daughter: Dorothy Carlstrom, Portland, Oregon

Sister: Alice Wallmark, Seattle, Wash.

Granddaughter: Luanne Lynn of Eugene, Oregon

Grandson: Jerry Hagglund, Knappa

Obituary Record

Funeral of

Name Blon Nova(Smith)Carmichael

Place Grace Episcopal Church

Date January 18, 1983

220 N. Holladay — Seaside, Oregon
Telephone 738-6622

576 Twelfth Street — Astoria, Oregon
Telephone 325-2535

HUGHES-RANSOM

Obituary

Name Blon Nova(Smith)Carmichael

Residence 964 17th St.;Astoria

Family Telephone 325-4527

Place of Birth Poseyville, Indiana

Date of Birth July 23, 1894

Place of Death Astoria, Oregon

Date of Death January 12, 1983

Age 88-5-19 (Parents:James Walter Smith and Estella Ann Young)

Single ____ Married ____ Widowed X Divorced ____

Harley F. Carmichael,died Feb.28, 1943 in Decatur,Illinois

Date and Time of Funeral Tuesday, January 18, 1983 at 2:00 P.M.

Place of Funeral Grace Episcopal Church

Officiating Clergy Rev.Forrest Clark and Father Gary MacKendrick

~~Place of Interment~~

Interment:Fairlawn Cemetery; Decatur, Illinois

Church and Other Affiliations

In Decatur, Illinois:
First Methodist Church; Tri Psi Sorority and Decatur Art Class= and in 1978, moved to Astoria

Survivors

Daughter,Mary Ellen Shannon; Astoria, Oregon

Two Grand-daughters:
Kathleen Shannon; Portland,Or.
Amy M. Shannon; Corvallis, Or.
Grandson, Michael A. Shannon; Corvallis, Oregon

copies
complete list

Obituary Record

Funeral of

Name Hulda Johanna Cederberg

Place Memorial Chapel

Date January 11, 1971

HUGHES-RANSOM
ASTORIA AND SEASIDE, OREGON

Obituary

Name Hulda Johanna Cederberg

Residence 62 W. Bond, Astoria

Family Telephone

Place of Birth Jakobstad, Finland

Date of Birth August 17, 1887

Place of Death Astoria, Oregon

Date of Death January 7, 1971

Age 83-4-20

Single ____ Married ____ Widowed x Divorced ____

Axel Cederberg- 1936

Date and Time of Funeral Monday,

January 11, 1971 at 1:30 P.M.

Place of Funeral Memorial Chapel

Officiating Clergy Rev. Bruce Pond

Place of Interment Ocean View Cemetery

Church and Other Affiliations

Trinity Lutheran Church

Order of Runeborg

Survivors

Daughter-in-law, Beatrice McElhany, Astoria

Three Grandsons:

John Jackson Cederberg, Astoria

Mark Axel Cederberg, Astoria

Dan Cederberg, Astoria

Numerous Nieces and Nephews

Obituary Record

Funeral of

Name Harry Chadsey

Place Graveside-Ocean View

Date August 14,1975

HUGHES-RANSOM
ASTORIA AND SEASIDE, OREGON

Obituary

Name Harry Chadsey

Residence 2255 W.Burnside,Portland

Family Telephone

Place of Birth Kansas

Date of Birth January 5,1889

Place of Death Portland, Oregon

Date of Death August 11, 1975

Age 86-7-6 (Married to Violet Bourner,Sept.11,1912,Walla Walla, Wa.

Single ___ Married ___ Widowed X Divorced ___

Violet Chadsey,Dec.29,1951 Astoria

Date and Time of Funeral Thursday, August 14,1975 at 10:30 A.M.

Place of Funeral Graveside

Officiating Clergy Rev. Theodore Johnstone

Place of Interment Ocean View Cemetery

Church and Other Affiliations

Survivors

Three Sons:

Robert Chadsey, Astoria

Jack Chadsey, Astoria

Harold Chadsey,Lewiston,Idaho

Three Grandchildren

IN LOVING MEMORY OF

HARVEY T. CHAN, SR.

BORN
July 11, 1915
Astoria, Oregon

PASSED AWAY
February 19, 1991 - 75 yrs 7 mo. 8 da.
Astoria, Oregon

MEMORIAL SERVICE
Suomi Hall
Saturday, February 23, 1991, 1:00 P.M.

OFFICIATING
Rev. T. E. Johnstone

Surv:
wife - Floyd
son - Harvey, Jr.
Hilo, Hawaii
dau. - Betty Robertson
Makenik Alaska
- Kathy Koyamatsu,
Fairway, Wash.
brother - Arthur Chan.
Astoria
6 grandchildren

PARTICIPATING
Mr. Duncan Law
Mr. Tom Dickson

PIANIST
Mrs. Carol Abraham

VOCALIST
Mr. Willie Richburg

VOCAL SELECTION
"Amazing Grace"

PRIVATE INURNMENT
Ocean View Cemetery
Warrenton, Oregon

SERVING THE FAMILY
Caldwell's Luce-Layton Mortuary
Astoria, Oregon

Obituary Record

Funeral of

Name John S. Chilberg

Place Memorial Chapel

Date January 4, 1977

HUGHES-RANSOM

ASTORIA AND SEASIDE, OREGON

Obituary

Name John Sherman Chilberg

Residence 665 12th St.; Astoria, Oregon

Family Telephone

Place of Birth Kampeska, South Dakota

Date of Birth October 11, 1887

Place of Death Astoria, Oregon

Date of Death December 31, 1976

Age 89-2-20

Single X Married Widowed Divorced

Date and Time of Funeral Tuesday, January 4, 1977 at 2:30 P.M.

Place of Funeral Memorial Chapel

Officiating Clergy Rev. Forrest Clark

Place of Interment Ocean View Cemetery

Church and Other Affiliations

Nat'l. Ass'n. Retired Federal Employees; American Association of Retired Persons

Survivors

Friends:

Ida DeRock, Warrenton and Sister Patricia McCann, Astoria

Obituary Record

Funeral of

Name Alvertine M. Christensen

Place Memorial Chapel

Date July 28, 1965

HUGHES-RANSOM
ASTORIA AND SEASIDE, OREGON

Obituary

Name: Kirstine H. Christensen

Residence: Rt. 1 Box 998, Astoria

Family Telephone:

Place of Birth: Denmark

Date of Birth: May 24, 1884

Place of Death: Astoria, Oregon

Date of Death: July 25, 1965

Age: 81-2-1

Single ____ Married ____ Widowed XX Divorced ____

Jorgen Christensen,
September 9, 1952

Date and Time of Funeral: Wednesday,
July 28, 1965 at 1:30 P.M.

Place of Funeral: Memorial Chapel

Officiating Clergy: Rev. Bruce Pond

Place of Interment: Ocean View Cemetery

Church and Other Affiliations

Lutheran Church

Survivors

Son, Arnold Christensen, Astoria
Three Daughters:
Mrs. Donnie Walters, Astoria
Mrs. Elna Baker, Astoria
Mrs. Jennie Nielson, Astoria
Sister, Miss Anna Hansen,
Esbjorg, Denmark
8 grandchildren
12 great grandchildren

Obituary Record

Funeral of

Name Irene Elizabeth Christian

Place Graveside - Greenwood Cem.

Date April 30, 1975

CHAPEL IN THE SUNSET

809 S. Holladay

~~SEASIDE, OREGON 97138~~

738-6565

Luce - Layton

Obituary

Name Irene Elizabeth Christians

Residence Astoria, Oregon

Family Telephone

Place of Death Crestview Care Center

Date of Birth November 18, 1887

Place of Birth New York City, New York

Date of Death April 28, 1975

Age 87 yrs. 5 mo. 10 da.

Single ____ Married ____ Widowed X Divorced ____

Officiating Clergy Rev. William Williams
Peace Lutheran Church

Place of Interment Greenwood Cemetery

Church and Other Affiliations

Peace Lutheran Church

Former member: Fern Chapter O.E.S.

Clatsop County Historical Soc.

Survivors

Daughter: Mrs. Alta Weir, of Trail, British Columbia Canada

Bro: Carl Alt of Hillsboro
~~Walter Alt of Sandy, Oregon~~
Dewey Alt of Sandy, Oregon

5 Grandsons

Several Great Grandchildren

ERNEST A. CHRISTIANSEN

Death came to Ernest A. Christiansen, 75, retired concrete contractor and roofer, Saturday at 11 a. m. in a local hospital after a lengthy illness.

Christiansen, a native of Denmark, was born there on July 17, 1880, and grew to young manhood in his native country. He was still a young man when he came to the United States, coming to Oregon 29 years ago. He had lived in this community for the past 15 years, his present home address being 2947 Marine drive.

Survivors include a daughter, Mrs. George Smith, and a son, Roy Christiansen, both of Seattle.

Services are to be held Tuesday at 2 p. m. in the chapel of the Luce Funeral Home. The Rev. Wayne Kauasto will officiate and burial is to be in Greenwood cemetery.

Forrest and Solveig celebrated their 55th Wedding Anniversary in 2002 at Clatsop Bridges.

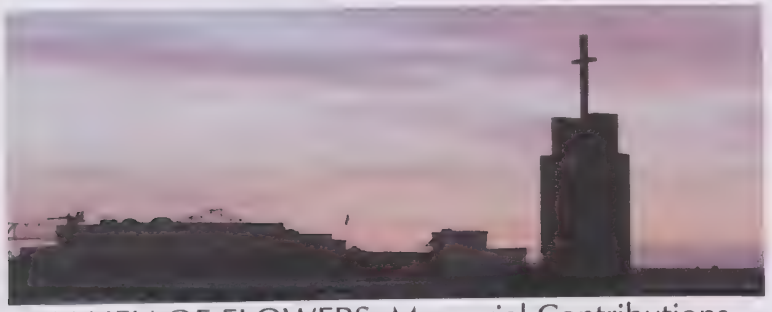

IN LIEU OF FLOWERS, Memorial Contributions may be given to the Peace Lutheran Church Endowment Fund, or the Evangelical Lutheran Church of America World Hunger Fund.

C/O Solveig Clark, 1263 Franklin Street,
Astoria, OR 97103

Forrest J. Clark

April 2, 1923 ~ January 20, 2004

They who wait for the Lord shall renew their strength, they shall mount up with wings like eagles, they shall run and not be weary, they shall walk and not faint.

Isaiah 40:31

Fory was born April 2,1923 and raised in LaCrosse, WI. He was baptized April 25,1923 (April 25th is also son John's birthday) in Bethel Lutheran in LaCrosse, and confirmed in the Christian faith at the age of 13 in 1936. He and Solveig graduated from Central High School in 1941. Before enlisting in the US Army Reserve Corps in the fall of 1942, he attended LaCrosse State Teachers College from Sept. until 1943 when he began active military service for the duration of WWII. During his active service, he attended Virginia Polytechnic Institute in Blackburg, VA, earning two years of college science and math credits in one year (1943 - 44). Fory served with the 84th Infantry Division from the autumn of 1944 until January of 1946 when he was honorably discharged. Fory was in the Battle of the Bulge earning three battle stars and a bronze star while in the European Theater of Operation. Following the cessation of hostilities in Europe, Fory attended Shrivenham American University in England and the University of Heidelberg in Germany.

In February of 1946, Fory joined Solveig at St. Olaf College in Northfield, MN. graduating with honors in June of 1947. Fory and Solveig were married Oct.4, 1947. He then enrolled at Northwestern Lutheran Theological Seminary in Minneapolis MN. He graduated and was ordained into the Lutheran Ministry in 1950. Fory's first pastorate involved a multiple parish:Antigo, Polar and Pearson in northern Wisconsin. His second call was to Livingston, MT from 1952-1956. From September 1956-1965 he served in Spokane, WA. From the fall of 1965-1975 Fory served in Helena, MT. While in Helena, he was the Montana National Guard Chaplain for five years, receiving a medal for meritorious service. Fory's last pastorate was at Peace Lutheran in Astoria, OR from 1975-1985.

He celebrated 53 years as an ordained Lutheran pastor. Following retirement he served as the Interim Pastor of St. Paul Lutheran in Missoula, MT and provided various pulpit supply assignments through the years. During his ministry he strove to strengthen ecumenical harmony. Fory enjoyed reading, theological study, swimming, bike riding, camping, photography, travel, foreign languages, singing, candy making and lefse baking. He was a lifelong student. Fory participated on numerous civic boards and organizations in the communities he served, as well as several committees and the Executive Board of the Pacific Northwest Synod of the Lutheran Church in America. For several years he was chair of the Board of Lutheran Services of Montana. He especially strove to assist the disabled, elderly and needy during his life.

Fory's passion for community enrichment while in Astoria involved him on the Loaves and Fishes Board and the committee to establish Clatsop Care Center where he spent his last few months. Here he was well cared for and loved by many of the staff. He was privileged to be invited to offer the invocation at the ground breaking for the Clatsop Retirement Village in 1999. He was also a member of the Sunset Empire Transportation Advisory Committee.

Fory desires to be remembered as "one who dearly loved his wife,Solveig, his children; JoAnne, Paul, Cynthia and John as well as the whole family of God; the Holy Catholic Church' Fory is also survived by his brother, Eugene Clark, six grandchildren, and 3 great grandchildren.

CELEBRATION OF LIFE AND RESURRECTION
Pastor Forrest J. Clark
April 2, 1923 – January 20, 2004

Peace Lutheran Church
Astoria, Oregon
1:00 PM

PRELUDE	Rhosymedre	*Arrangement Ralph V. Wiilliams*
	Hymn to Joy	*Arrangement Hobby*
	In Thee is Gladness	*Arrangement - Manz*
	Thine is the Glory	*Guilmant*

BLESSING – (Congregation stands)

Blessed be the God and Father of our Lord Jesus Christ, the source of all mercy and the God of all consolation. He comforts us in all our sorrows so that we can comfort others in their sorrows with the consolation we ourselves have received from God.
(2 Corinthians 1:3-5)

C: Thanks be to God

When we were baptized in Christ Jesus, we were baptized into his death. We were buried therefore with him by Baptism into death, so that as Christ was raised from the dead by the glory of the Father, we too might live a new life. For if we have been united with him in a death like his, we shall certainly be united with him in a resurrection like his.

PROCESSIONAL HYMN *For All The Saints* **LBW 174**

PRAYER

The Lord be with you **C: And also with you**

Let us pray. O God of grace and glory, we remember before you today our brother, Forrest. We thank you for giving him to us to know and to love as a companion in our pilgrimage on earth. In your boundless compassion, console us who mourn. Give us your aid, so we may see in death the gate to eternal life, that we may continue our course on earth in confidence until, by your call, we are reunited with those who have gone before us; through your Son, Jesus Christ our Lord. **AMEN**

A READING *"Though He Dies"* by Frederick Buechner

REFLECTIONS
The Rev. David Getzendanner – Pastoral Colleague, Seminary Classmate

THE LESSONS Isaiah 40:28-31
Romans 10:5-17
2 Corinthians 4:1-12

SPECIAL MUSIC *"The Call"* Ralph Vaughn Williams

THE GOSPEL LESSON John 11:25-26

THE HYMN *Beautiful Savior* **LBW 518**

THE SERMON Bishop Paul R. Swanson

COMMUNION

Holy Communion at Peace is open to all Christians who believe that Jesus is truly present in the bread and the cup. In Communion we remember Jesus' death, we celebrate his resurrection, give thanks for his salvation and become one together through our Lord Jesus Christ.

COMMUNION HYMNS

Love Divine, All Love Excelling	LBW 315
O Living Bread from Heaven	LBW 197
Thine is the Glory	LBW 145

POST COMMUNION PRAYER

Almighty God, we thank you that in your great love you have given us a foretaste of your heavenly banquet. Grant that this sacrament may be to us a comfort in affliction and a pledge of our inheritance in that kingdom where there is no death, neither sorrow nor crying, but the fullness of your grace and glory with all your saints; through your Son, Jesus Christ our Lord. **Amen**

THE COMMENDATION

Into your hands, O merciful Savior, we commend your servant Forrest. Acknowledge, we humbly beseech you, a sheep of your own fold, a lamb of your own flock, a sinner of your own redeeming. Receive him into the arms of your mercy, into the blessed rest of everlasting peace, and into the glorious company of the saints in lights. **Amen**

BENEDICTION

RECESSIONAL HYMN *Lift High the Cross* LBW 377

POSTLUDE Lift High the Cross (Crucifier) Manz

SERVICE PARTICIPANTS

Presider and Celebrant	Bishop Paul Swanson Oregon Synod - ELCA
Assisting Minister	Rev. Ronald Zschoche Pastor, Peace Lutheran
Organist	Mr. Eugene Clark Brother of Forrest Clark
Vocalist	Rev. Earl Sakrison
Reader	Rev. Larry Stomp
Lectors:	Mr. John Clark, Son Mr. Paul Clark, Son Mr. Stewart Dall, Son-in-law
Prayers	Rev. William Brooks
Communion Ministers	Rev. William Arbaugh Rev. John Baglien Rev. Warren Pechman Rev. James Sieffert
Usher	Rob and LaDean DeuPree
Memorials	Dorothy Mickelson

Everyone is invited to the lower level of the church for a time of fellowship following the service.

Memorial Contribution may be made to Peace Lutheran Endowment Fund, Peace Lutheran Church or ELCA World Hunger.

Borning Cry reprinted with permission CCLI 1302646

HERBERT EARL "HERB" CLARK was born February 11, 1911 in Lebanon, Oregon, the son of the late Herbert C. Clark and Anna (Gorman) Clark. He was raised and received his education in the communities of Tangent and Shedd, Oregon.

He was united in marriage to Ida F. Laurila on August 31, 1939 in Astoria, Oregon. Following their marriage they resided in Astoria until 1962 when they moved to Portland. They made their home in Portland until 1976 when they returned to the Astoria community, where they have resided since.

Mr. Clark worked for several years as a longshoreman at the Port of Astoria. He later worked as a walking boss for the I.L.W.U. at the Port of Portland, until 1976 when he retired.

He was a member of the I.L.W.U. Local #92 in Portland. Among his special interests he enjoyed hunting and collecting antiques.

Mr. Clark was preceded in death by two brothers, Clarence Clark and Dale Clark; and two sisters, Florence Folston and Vernita Dibblee.

Mr. Clark died Friday afternoon, June 1, 1990, at the Forest View Care Center in Forest Grove. He is survived by his wife, Ida, of the family home in Astoria; three daughters and sons-in-law, Barbara A. and LeRoy Temple of Cornelius, Oregon; Sharon L. and Alan Andrus of Vancouver, Washington; and Mary L. and Rick Larson of Aloha, Oregon; a son and daughter-in-law, Robert E. "Bob" and Kathy Clark of Eugene, Oregon; and a sister, Mrs. Erwin (Cora) Allen of Junction City, Oregon.

Also surviving are five grandchildren, Molly Lane of Hillsboro, Oregon; Eric Temple of Cornelius, Oregon; Ken Andrus, serving in the U.S. Marines, stationed at Twentynine Palms, California; Geoffrey and Jennifer Clark both of Eugene, Oregon; and a great-grandson, Ryan Andrus of Twentynine Palms, California.

****

The family suggests that remembrances may be contributions to the Willamette Columbia Parkinsonian Society, 1015 NW 22nd Avenue, Portland, OR 97210, in his memory.

IN LOVING MEMORY OF

HERBERT EARL "HERB" CLARK

FEBRUARY 11, 1911 — LEBANON, OREGON
JUNE 1, 1990 — FOREST GROVE, OREGON

MEMORIAL SERVICES
CALDWELL'S LUCE-LAYTON FUNERAL HOME
ASTORIA, OREGON
SATURDAY — JUNE 9, 1990 — 1:00 P.M.

OFFICIATING
PASTOR T.E. JOHNSTONE, CHAPLAIN
COLUMBIA MEMORIAL HOSPITAL
ASTORIA, OREGON

NANCY AMES — ORGANIST

SPECIAL MUSIC
"AMAZING GRACE"
"FINLANDIA (BE STILL MY SOUL)"

CONCLUDING RITES AND INURNMENT
GREENWOOD CEMETERY
ASTORIA, OREGON

FUNERAL DIRECTORS
FUITEN-ROSE MORTUARY CHAPEL
FOREST GROVE, OREGON
DERREL J. ROSE — JEFFREY W. HOYT

Family and friends are invited to attend a reception immediately following the cemetery rites, to be held in the Olney Grange Hall (see insert) in Olney, Oregon.

Solveig Dorothy Rynning Clark, age 95, died October 27, 2019. Solveig was born in La Crosse, Wisconsin on February 28, 1924, the second of six children born to Rolf Rynning and Sadie (Rue) Rynning.

Solveig was raised in La Crosse, WI. She was baptized and confirmed in the Lutheran Faith. She was active in Luther League where she met her future husband. She was a Girl Scout. After graduating from Central High School in June of 1941, she went on to attend St Olaf College in Northfield, MN where she graduated in 1946.

Music was a major part in Solveig's life. Starting at age 4, she would sit on the floor and listen to her older sister's piano lesson. After the lesson was over, she would climb up on the piano bench and play by memory what had been taught to her older sister.

In high school, Solveig was part of a trio with her sister Jeannette and good friend June Brown. The trio played all over town for civic organizations, church functions, and for a war bond rally appearing on a small stage with Gene Tierney and Chester Morris. She also played for a local radio broadcast.

While attending St Olaf college, she sang in the renowned St Olaf choir.

Solveig married Forrest "Fory" Clark October 4, 1947 in La Crosse, WI. Following Fory's ordination into the Lutheran ministry in 1950, she worked with Fory as he served as pastor to congregations in Wisconsin, Montana, Washington, and Oregon. They moved to Astoria, Oregon in 1975 where she lived the rest of her life. She directed children, junior, and senior choirs as well as specialty groups. Solveig particularly enjoyed directing her mens choral groups. A skilled musician, she played both piano and pipe organ for her local church as well as for other local churches. She continued to play for church services at Clatsop Retirement Village until the time of her death. She was a member of the Choristers Guild and American Guild of Organists. When asked to described her calling, she would say it was to accompany other musicians, both vocalists and instrumentalists, and help them bring out the best in their performance.

She loved to travel and took several trips abroad with Fory and later with her daughter Cynthia. In early years the family traveled by car across and around much of the US and Canada. Unfortunately for mom, that meant tent camping which was not on her list of favorite things. A talented woman, she enjoyed knitting intricately detailed sweaters and sewing almost anything from pajamas to tailored suit coats.

She was looking forward to going home to the Heavenly Father and to be reunited with friends and family who had gone on before.

Solveig was preceded in death by her husband, a daughter JoAnne, a granddaughter Naomi, her parents, and two brothers, one who died as a young child.

She is survived by son Paul (Gogi) Clark, daughter Cynthia (Stewart) Dall, son John (Kathy) Clark, six grand children, nine great grandchildren, and three sisters currently living in the La Crosse area, Jeannette Bey, Helen Munson, and Esther Harman. Solveig's family offers a heartfelt thank you to the entire staff at Clatsop Retirement Village for your professional and personal care offered generously and lovingly to our mom.

A memorial service will be held at 1 p.m. Tuesday, November 12 at Peace Lutheran Church, 565 12th Street, Astoria, OR 97103. A reception will follow the service at the church. Memorial contributions are suggested to the Evangelical Lutheran Church in America Hunger Fund, ELCA Gift Processing Center, P.O. Box 1809, Merrifield, VA 22116-8009 and the Lutheran Indian Ministries, 15400 West Capitol Drive, Suite 201, Brookfield, Wisconsin 53005. Please sign the online guestbook at caldwellsmortuary.com

Solveig Dorothy Rynning Clark

February 28, 1924 - October 27, 2019

Peace Lutheran Church

Astoria, Oregon

Tuesday, November 12, 2019

A celebration of resurrection triumph and rebirth

Solveig Dorothy Rynning Clark

February 28, 1924 - October 27, 2019

Presiding Ministers: Pastor Steven Dornfeld, Pastor Larry Stomp

Prelude — *Liz Engelson*

Gathering

Thanksgiving for Baptism

Entrance Hymn
"When Peace Like a River" — *ELW #785*

Greeting

WORD

Readings — *Stewart Dall*

Psalm 121
Psalm 23
Romans 8:31-35; 37-39

Sermon — *Pastor Larry Stomp*

Hymn of the Day
"Savior, Again to Your Dear Name" — *ELW #534*

Apostle's Creed — *Page 282*

Prayers of Intercession

The Lord's Prayer

Meditation — "Adagio in G Minor" *Albinoni*

SENDING

Commendation

Sending Hymn
"On Eagle's Wings" — *ELW #787*

Postlude — *Liz Engelson*

The family invites you to join them for a reception in our Social Room following the service.

Psalm 23

The LORD is my shepherd, I shall not want;
2 he makes me lie down in green pastures.
He leads me beside still waters;[a]
3 he restores my soul.[b]
He leads me in paths of righteousness[c]
for his name's sake.
4 Even though I walk through the valley of the
shadow of death,[d]
I fear no evil;
for thou art with me;
thy rod and thy staff,
they comfort me.
5 Thou preparest a table before me
in the presence of my enemies;
thou anointest my head with oil,
my cup overflows.
6 Surely[e] goodness and mercy[f] shall follow me
all the days of my life;
and I shall dwell in the house of the LORD
for ever.

Obituary Record

Funeral of

Name _____

Place _____

Date _____

Luce-Layton Funeral Home

1165 Franklin Avenue
Phone FA 5-1811
ASTORIA, OREGON

In Memory of

LILLIE CLARKE

BORN
September 3, 1885
Astoria, Oregon

PASSED AWAY
September 10, 1963
Astoria, Oregon

SERVICES
Luce-Layton Funeral Home
Friday, September 13, 1963
11:00 A.M.

OFFICIATING
The Rev. Wayne V. Kuusisto
Zion Lutheran Church

ORGANIST
Mrs. Charles Dodge

VOCALIST
Mr. Dan Hall

CASKET BEARERS

Robert Van Osdol
Edwin Holm
John Van Osdol
James Van Osdol
Robert Seloover
Peter Hunter

CONCLUDING SERVICES
Greenwood Cemetery

Obituary

Name

Residence

Family Telephone

Date of Death Time

Place of Death Age 7 days

Date of Birth

Place of Birth Astoria, Oregon

Duration of Illness

Years in Community 35 yrs. State

Social Security Veteran

Single Married Widowed X Divorced

Vocation

Physician

Father's Name

Mother's Maiden Name

Date and Time of Funeral

Place of Funeral

Officiating Clergy . . V. Kuusisto

Place of Interment

Music

Church and Other Affiliations

Survivors

Bro. Alex South Bend, Washington

LILLIE CLARKE

A well-known retired nurse, Mrs. Lillie Clarke, 78, of 709 Thirty-first street, died Tuesday evening in a local hospital.

Mrs. Clarke was born September 1885 in Astoria where she received her education and had resided most of her life. She received her nurses training at St. Vincent's hospital in Portland, graduating as a registered nurse in 1909. She had worked for many years as a nurse at St. Mary hospital and also in Portland hospitals. More recently she had operated a beauty shop in Astoria.

Mrs. Clarke was married in Astoria in 1911 to the late Dr. J. C Clarke, who died several years ago. After her marriage to Dr Clarke, they lived for short periods in Cathlamet and Seattle, Wash.

She is survived by two sisters Mrs. Wayne (Martha) Suomela of Ilwaco, Wash., and Mrs. Verdell (Emma) Holm of Naselle; five brothers, Edwin Jackson, Astoria Alex Jackson, South Bend, Wash., Uno Jackson, Portland; Mathew and Theodore Jackson, both of Astoria, and several nieces and nephews.

Services are planned for Friday at 11 [illegible]

78, [illegible] 13 at 11 a.m. in the Chapel of the [illegible] Funeral Home. The Rev. Wayne V. Kuusisto of the Zion Lutheran church will officiate, with burial in Greenwood Cemetery. Serving as casket bearers will be Robert Seloover, Robert Van Osdol, James Van Osdol, John Van Osdol, Edwin Holm and Peter Hunter. Remembrances may be either flowers or contributions to the Memorial Fund of the Zion Lutheran church, for which cards are available at the Funeral Home.

Pioneer Luth. - Records

Funeral 7/19/79

Mrs. Mary Louise Cleary nee Larson
(Edward G.)

b. Nov. 3, 1896, Lewis & Clark Valley (Ft. Clatsop)

d. July 16, 1979, Colorado Springs, Colo

age. 82 yrs. 8 mo. 13 da.

burial. Ocean View Cem.

Surv

2 sons. Robert B. Cleary, W. Palm Beach, Fla.

Edward G. Cleary, Tempe, Fla

1 bro. Wm. H. Larson, Astoria

6 grandchildren

T. E. Johnstone
Pastor

Obituary Record

Funeral of

Name Mrs. Eleanor Cobban

Place Memorial Chapel

Date December 5, 1964

HUGHES-RANSOM
ASTORIA AND SEASIDE, OREGON

Obituary

Name: Eleanor E. Gertrude (Nellie) Cadman

Residence: 485 Jerome Ave. Astoria

Family Telephone: 325-4380

Place of Birth: St. Johns, N.B., Canada

Date of Birth: October 4, 1892

Place of Death: Astoria, Oregon

Date of Death: December 6, 1964

Age: 72 years 2 months 2 days

Single ____ Married ____ Widowed X Divorced ____

Date and Time of Funeral: Dec. 8, 1964
1:30 p.m.

Place of Funeral: Hughes-Ransom Memorial Chapel

Officiating Clergy: Rev. Bruce L. Pond

Place of Interment: Cremation, Portland Memorial

Church and Other Affiliations

Survivors

1 son
George H. Cahlan - Milwaukie, Ore.

2 daughters
Mrs. Mary (Ethel) Henton - Warrenton, Ore
Mrs. Alice Andrews - Astoria, Ore

2 sisters
Mrs. Wm. Harper - Seattle, Wash.
Mrs. A.C. Chase - Springfield, Vermont

1 brother
Bruce Stevens - New Brunswick, Canada

10 grandchildren
8 great grandchildren

Obituary Record

Funeral of

Name Mrs. Gladys Coffey

Place Memorial Chapel

Date November 18, 1965

HUGHES-RANSOM
ASTORIA AND SEASIDE, OREGON

In Memory Of

GLADYS AMANDA COFFEY

BORN
July 9, 1899 in Vancouver, Washington

PASSED AWAY
November 14, 1965 in Salem, Oregon

SERVICES
Hughes-Ransom Memorial Chapel
November 18, 1965 — 1:30 P.M.

OFFICIATING
Rev. Wayne Kuusisto

ORGANIST
Mrs. A. A. Larson

CASKET BEARERS

John Coffey	Vernon Coffey
William Coffey	David Coffey
Jack Pryer	Neil Hellberg

CONCLUDING SERVICES
Svensen Pioneer Cemetery
Svensen, Oregon

Obituary

Name: Gladys Amanda Coffey

Residence: Gearhart Nursing Home

Family Telephone:

Place of Birth: Vancouver, Washington

Date of Birth: July 9, 1899

Place of Death: Salem, Oregon

Date of Death: November 14, 1965

Age: 66-4-5

Single ___ Married X Widowed ___ Divorced ___

Date and Time of Funeral: Thursday, November 18, 1965 at 1:30 P.M.

Place of Funeral: Memorial Chapel

Officiating Clergy: Rev. Wayne Kuusisto

Place of Interment: Svensen Pioneer Cemetery

Church and Other Affiliations

Survivors

Husband, Tillman Coffey, Astoria

Four Sons:

John T. Coffey, Tracey, Calif.

Vernon Coffey, Astoria

William Coffey, Astoria

David Coffey, Astoria

Four Daughters:

Mrs. Gladys Nocita, Encino, Calif.

Vera A. Coffey, Portland

Mrs. Bernice Pryor, Astoria

Mrs. Mamie Blackburn, Astoria

Two Brothers:

Thomas Moores, Grants Pass, Oreg.

Jesse Moores, Reedsport, Oreg.

over

11/14/65

GLADYS AMANDA COFFEY

Gladys A. Coffey, 66, resident of Svensen for more than 40 years died ~~in a Salem hospital~~ Sunday. ~~She had been a patient at the hospital for the past month.~~ 66

Mrs. Coffey was born in Vancouver, Wash., July 9, 1899, the daughter of Fred N. and Stella Worman Moores. As a young child she moved with her parents to Astoria where she received her elementary education.

Following her marriage to Tillman T. Coffey at Cathlamet, Wash., in 1917, they lived in Astoria for a short time, then moved to Grants Pass where they resided for the next nine years. In 1926 they moved to Svensen where she had resided until illness confined her to a nursing home in Gearhart for the past year.

She is survived by her husband Tillman Coffey, Astoria; four daughters Mrs. E.R. (Gladys) Nocita, Encino, Calif.; Vera A. Coffey, Portland; Mrs. J.H. (Bernice) Pryer and Mrs. J.C. (Mamie) Blackburn, both of Astoria; four sons John T. Coffey, Tracey, Calif.; Vernon Coffey, William Coffey and David

GLADYS AMANDA COFFEY

Services for Mrs. Gladys Amanda Coffey, 66, will be held from the Hughes-Ransom Memorial Chapel, Thursday, November 18, at 1.30 p.m. The Rev. Wayne Kuusisto, pastor of the Zion Lutheran church, will officiate. Burial will be in Svensen Pioneer Cemetery.

Hughes-Ransom Mortuary

'6 Twelfth Street — Astoria, Oregon
Telephone 325-2535

220 N. Holladay — Seaside, Oregon
Telephone 738-6622

OBITUARY

WILLIAM [redacted]" L[redacted] COLE, 66 Years of Astoria died at his home on Sunday of an extended illness. (March 4) 1990

Mr. Cole was born on February 16, 1924 in Aurora, Oregon the son of Lester and Arloene (Fulton) Cole.

He was raised and educated in the Aurora, and Canby, Oregon area. He Graduated from Canby Union High School Class of 1941.

Following Graduation he joined the Navy for a 30 year career, serving during WWII, Korea, and Vietnam.

He was married to Carol Thomas on June 27, 1942 in Oakland, California and she survives at their family home in Astoria.

He was a member of the Masonic Lodge and also The Pearl Harbor Survivors Association.

As a hobby he enjoyed golf.

He is survived by his wife Carol of Astoria, 1 son, Tom Cole of Pease Air Force Base in New Hampshire, 2 daughteres, Lynne Humme of Kauai, Hawaii, and Laura Pry of Seabrook, Texas. His mother, Arolene Wagner of Gervais, Oregon, 2 brothers, Edward and Donald Cole both of Ocean Park, Washington; 3 sisters, Jean Schresky of ~~Marietta~~ Kennesaw, Georgia, and Dorace Ake of Roswell, Georgia, and Susan Reock, Bonners Ferry, Idaho. He is also survived by 8 Grandchildren.

Friends are invited to Services on Saturday at 12:30 PM in the Hughes-Ransom Memorial Chapel in Astoria. Private Interment.

Those who wish may send memorials in his memory to the Lower Columbia Hospice Organization for which cards are avaliable thru the Funeral Home.

BURIAL OF THE DEAD

Peace Lutheran Church 325-3871
565 12th Street, Astoria, Oregon 97103

1. NAME William - Cole

Death: Date _____ Place _____

Birth: Date _____ Place _____

2. FAMILY ADDRESS

Name ~~Mrs.~~ wife Mrs. (Carol Cole) 325-4194

John

dau: Mrs. Lynn Hummel, surty, Ev. Jensen, Waimea, Hawaii

Lora - Mike

Tom -

3. THE SERVICE

Date Sat. 3/10/90 Hour 12:30

Place Astoria

Burial Service Hughes Ransom

~~Graveside~~, at _____

~~Memorial~~ _____

Committal at ~~sep.~~ (later)

4. Form

a. The Order, LBW

b. (LBW) modified

c. LBW with Communion

5. Congregational Hymns

6. Special Music

Canticle, Te Deum

Nunc Dimittis

Even as we live each day (350)

7. Scripture Ro 8: 31-39

Jn 3: 22-26

8. Psalmody

23

46 (?)

9. Communion

Altar Committee _____

~~Music~~ _____

10. Participants

Assistant _____

Crucifer _____

Acolyte _____

Organist _____

Soloist(s) _____

Ushers _____

11. Pallbearers

12. Memorial gifts _____

13. Coffee or meal no

Arranged by _____

14. Mortuary Hughes - Ransom

15. NOTES:

The pall is available for use (instead of floral arrangement on the coffin).

If there is a viewing, it must be in advance, not following the service.

Obituary Record

Funeral of

Name Orr Ralph Combs

Place Memorial Chapel

Date May 23, 1961

HUGHES-RANSOM
ASTORIA AND SEASIDE, OREGON

ORR RALPH COMBS

Orr Ralph Combs, 59, died in a local hospital, Thursday evening, was born in Gainsboro, Missouri, on June 2, 1902. As a child he moved with his parents to Butte, Montana, where he received his schooling.

As a young man he worked in the mines near Butte and then was a cowboy for several years. At the time of his marriage to Melba Rogers, in Virginia City, Mont. on November 19, 1932, he was employed in the Forestry Department of Montana. He then worked for the state fish hatchery for several years.

In 1942, he came to Oregon and worked at the Bradwood Mill for four years and from 1946 to 1951 was with the Larson Construction company. For the past nine years he was employed by the Maritime Commission until his retirement a year ago, ~~due to disability~~.

Surviving him are his wife, Mrs. Melba Combs, who ~~resides~~ at the ~~family home, Rte. 4 Box 154~~ (Knappa) Astoria; a son, James Combs, same address; three stepsons, Wallace McKee, Rickey, Montana; George McKee, Woodenville, Wash.; and Keith McKee, Astoria; a brother, Elwood Combs, Ennis, Montana; and thirteen grand children.

Information regarding services, which will be Tuesday, at 1:30 p.m. (DST), will be announced by the [illegible]

ORR RALPH COMBS

Services for Orr Ralph Combs, 62, will be held from the Memorial chapel of Hughes-Ransom mortuary, Tuesday, May 23, at 1:30 p.m. (DST). The Rev. Wayne Kuusisto will officiate and burial will be in Greenwood cemetery. Serving as casket bearers will be Ray Smith, Marshall Aho, Harold Akerstad, Max Kelly, Gordon Minkoff and Elmer Soderwall.

Obituary

Name Orr Ralph Combs

Residence Rt. 4 Box 154, Astoria

Family Telephone GL8-3171

Place of Birth Gainsboro, Missouri

Date of Birth June 2, 1902

Place of Death Astoria, Oregon

Date of Death May 18, 1961

Age 58-11-16

Native of

Single ____ Married X Widowed ____ Divorced ____

Cause of Death

Date and Time of Funeral Tuesday, May 23, 1961 1:30 P.M.

Place of Funeral Memorial Chapel

Officiating Clergy Rev. Wayne Luusisto

Place of Interment Greenwood Cemetery

Church and Other Affiliations

Survivors

Wife, Melba Combs, Astoria

Son, James Combs, Astoria

Three Step-Sons:

Wallace McKee, Richey, Montana

George McKee, Woodenville, Wn.

Keith McKee, Astoria

13 Grand-children

Brother, Elwood Combs, Ennis, Mont.

Gardiner
Page
Fill out

FUNERAL INFORMATION

DECESSED NAME [illegible] (FIRST) W (MIDDLE) Gardiner (LAST)

DATE OF BIRTH 8/26/1933

LOCATION OF BIRTH Luverne, Minnesota

DATE OF DEATH 12/06/2019

LOCATION OF DEATH Seaside OR

DATE OF FUNERAL 12/14/2019 LOCATION Peace Lutheran

TIME 11:00 am RECEPTION AT PEACE ☒ YES ☐ NO

OTHER LOCATION OF RECEPTION

DATE OF INTERNMENT

LOCATION OF INTERNMENT Ocean View Cemetery

FUNERAL HOME Hughes Ransom

FAMILY MEMBERS

DECEASED SPOUSE'S NAME Robert Gardiner 325-4903

SPOUSE'S INFORMATION

NAME	RELATIONSHIP	PHONE
David & Jenny Gardiner	(son & daughter in law)	503-325-5948
Diane & Gary Service	(daughter & son in law)	503-325-3463
Robert Service	(Grandson)	503-440-4441
Julie & Jason Warner	(granddaughter & husband)	360-425-0898

NAME _____ RELATIONSHIP _____ PHONE _____

NAME _____ RELATIONSHIP _____ PHONE _____

DECEASED OCCUPATIONS Registered Nurse

DECEASED INTERESTS sewing, needlework, reading, traveling

FUNERAL INFORMATION

SOLOIST NAME _____

INSTRUMENTALIST NAME _____

HYMNS _____

SCRIPTURES _____

SPEAKERS _____

PASTORS _____

RECEPTION INFORMATION

WELCA'S CHARGE FOR HOSTING RECEPTION IS $100.00

RECEPTION COORDINATOR _____

December 14, 2010
Peace Lutheran Church, Astoria, OR

Bernice Wilhelmina Cordiner

A Celebration of Life

Born: August 26, 1923, Luvurne, MN
Died: December 6, 2010, Seaside, Oregon

Prelude

GATHERING

Thanksgiving for Baptism (page 280)
P: When we were baptized...

Greeting (page 280)
P: The grace of our Lord Jesus Christ, the love of God, and the communion of the Holy Spirit be with you all.
C: And also with you.

P: Prayer of the Day, Let us pray.....
C: Amen

WORD

Readings: Psalm 23
Romans 8:31-35, 37-39
Revelation 21:2-7

Gospel John 14:1-6

Sermon

Apostles' Creed (page 282)

Prayers of Intercession
P: God of Mercy,
C: Hear our prayer.

The Lord's Prayer (page 283)

SENDING

P: Commendation (page 283)
C: Amen

P: Let us go forth in peace,
C: in the name of Christ. Amen

Postlude

Presider Pastor Larry Stomp
Pianist Jacquetta Purtle

After the service, you are invited to greet the family in the Social Room to continue the celebration.

Memorial Contributions may be given to Peace Lutheran Church or to the charity of one's choice.

BERNICE WILHELMINA CORDINER

Bernice Wilhelmina Cordiner, 87, of Astoria, died Monday, Dec. 6, 2010, in Seaside.

She was born Aug. 26, 1923, in Luverne, Minn., to Fred C. and Clara (Moeller) Jauert.
She attended Luverne High School and Kahler School of Nursing in Rochester, Minn.

She married Robert K. Cordiner. He survives, residing in Astoria.

Mrs. Cordiner was a registered nurse. She retired in 1983. She was a member of Peace Lutheran Church.

In addition to her husband, she is survived by a son, David N. Cordiner of Astoria; a daughter, Diane C. Service of Astoria; two grandchildren, Robert Service of Rainer and Julee Warner and her husband, Jason, of Bremerton, Wash.; and two great-grandsons, Jackson and Eli Warner of Bremerton.

Hughes-Ransom Cremation & Mortuaries in Astoria is in charge of the arrangements.

Cover photography: Madely Lake, British Columbia. Photo © Mike Powell/Photodisc. Used by permission
Printed in USA. Copyright © 2006 Augsburg Fortress.
ISBN 9786000215736

Bernice Wilhelmina Cordiner

Registered nurse, 87

Bernice Wilhelmina Cordiner, 87, of Astoria, died Monday, Dec. 6, 2010, in Seaside.

She was born Aug. 26, 1923, in Luverne, Minn., to Fred C. and Clara (Moeller) Jauert.

Bernice Cordiner

She attended Luverne High School and Kahler School of Nursing in Rochester, Minn.

She married Robert C. Cordiner. He survives, residing in Astoria.

Mrs. Cordiner was a registered nurse. She retired in 1983.

She was a member of Peace Lutheran Church.

In addition to her husband, she is survived by a son, David N. Cordiner of Astoria; a daughter, Diane C. Service of Astoria; two grandchildren, Robert Service of Rainer and Julee Warner and her husband, Jason, of Bremerton, Wash.; and two great-grandsons, Jackson and Eli Warner of Bremerton.

TORIAN • THURSDAY, DECEMBER 9, 2010

A funeral will be held at 11 a.m. Tuesday, Dec. 14, at Peace Lutheran Church, 565 12th St.

Hughes-Ransom Cremation & Mortuaries in Astoria is in charge of the arrangements.

CLOSING HYMN *How Great Thou Art*

ORDER OF SERVICE AND HYMNS FOR THE CELEBRATION OF LIFE OF EILEEN CORKILL

PARTICIPANTS

Rev. Mark Galbraith... Pastor

Miriam Galbraith... Organist

A Service in Celebration of Easter Life for Eileen Corkill

Born to earthly life: October 26, 1920
Born to eternal life: May 23, 2006

† †

PRELUDE

P: Pastor **C: Congregation**

INVOCATION

P. Blessed be the God and Father of our Lord Jesus Christ, the source of all mercy and the God of all consolation. He comforts us in all our sorrows so that we can comfort others in their sorrows with the consolation we ourselves have received from God.

C **Thanks be to God.**

P When we were baptized in Christ Jesus, we were baptized into his death. We were buried therefore with him by Baptism into death, so that as Christ was raised from the dead by the glory of the Father, we too might live a new life. For if we have been united with him in a death like his, we shall certainly be united with him in a resurrection like his.

Opening Hymn ***Amazing Grace***

P The Lord be with you.
C And also with you.

P Let us pray.
O God of grace and glory, we remember before you today our sister, Eileen. We thank you for giving her to us to know and to love as a companion in our pilgrimage on earth. In your boundless compassion, console us who mourn. Give us your aid, so we may see in death the gate to eternal life, that we may continue our course on earth in confidence until, by your call, we are reunited with those who have gone before us; through your Son, Jesus Christ our Lord.
C **Amen**

Obituary Record

Funeral of

Name C. Robert Craig

Place Peace Lutheran Church

Date October 12, 1978

HUGHES-RANSOM
ASTORIA AND SEASIDE, OREGON

Obituary

Name Cleo ROBERT Craig

Residence Rt. 1 Box 521 #36,Warrenton

Family Telephone 861-1833

Place of Birth Pullman,Washington

Date of Birth August 6, 1914

Place of Death Mt. Shasta, California

Date of Death October 8, 1978

Age 64-2-2

Single ____ Married X Widowed ____ Divorced ____

to Vera Malen,Oct. 25,1936

in Astoria

Date and Time of Funeral Thursday,

October 12, 1978 at 10:30 A.M.

Place of Funeral Peace Lutheran Church

Officiating Clergy Rev. Forrest Clark

Place of Interment Ocean View Cemetery

Church and Other Affiliations

Peace Lutheran Church; B.P.O.E.

No. 180; Teamsters Local

No. 58

Survivors

Wife, Vera Craig, Warrenton

Two Sons:

Jeffrey Craig, Redmond,Wa.

Stephen Craig, Aloha,Oregon

Daughter, Mary Hashimoto,

Milwaukie, Oregon

Five Grandchildren

Obituary Record

Funeral of

Name Maude A. Craig

Place Caldwell's Luce-Layton

Date September 16, 1980

LUCE-LAYTON FUNERAL HOME
1165 Franklin Street, Astoria, Oregon 97103
Telephone (503) 325-1811

Obituary

Name: Maude Agnes Craig

Residence:

Family Telephone:

Place of Birth: Astoria, Oregon

Date of Birth: December 13, 1896

Place of Death: Seattle, Washington

Date of Death: September 10, 1980

Age: 83 yrs., 9 mo., 7 days

Single ___ Married ___ Widowed XX Divorced ___

Cause of Death:

Date and Time of Funeral: September 16, 1980
1:00 p.m.

Place of Funeral: Caldwell's Luce-Layton Mortuary

Officiating Clergy: Rev. Forrest Clark
Peace Lutheran Church

Place of Interment: Greenwood Cemetery
Astoria, Oregon

Church and Other Affiliations

Survivors

Daughter: Irene Blum

Nieces & Nephews

OBITUARY

Name: Vera Elizabeth Craig **Age:** 83
City & State of Residence: Seaside, OR
Date of Death: March 20, 1999 **Place of Death:** Portland, OR
Date of Birth: March 19, 1916 **Place of Birth:** Astoria, OR
Parents: Victor & Greta (Klemetti) Malen

Personal Information: Mrs. Craig grew up in Astoria and graduated from Astoria High School. On October 25, 1936 she married Robert Craig in Astoria. Mr. Craig died in 1978. Mrs. Craig worked in retail sales throughout the years at various local businesses, including J.C. Penney, Gimre Shoes and Steinbock's Pharmacy. She was involved with the Anchor Club for several years and served a term as their Skipper. Mrs. Craig was also very involved with the PTA and also helped plan many class reunions. Mrs. Craig was a member of Peace Lutheran Church in Astoria and a member of the Retail Clerks Union #1092. She loved gardening and doing various arts and crafts and she was a huge Trailblazer fan!

Relationship	Name	City & State
Son	Jeff Craig	Marysville, WA
Son	Steve Craig	Aloha, OR
Daughter	Mary Bredleau	Beaverton, OR
Sister	Margaret Hill	Astoria, OR
Sister	Hilda Connolly	Mt. Lake Terrace, WA
Sister	Corinne Sjolund	Lemoore, CA
Brother	Victor Malen	Bellevue, WA

9 Grandchildren
4 Great-Grandchildren
20 Nieces 7 Nephews
Preceded in death by a brother Viljo Malen and a sister Aune Malmberg

Services:
Visitation: 9:00 A.M. to Noon, Friday, March 26, 1999, Hughes-Ransom Mortuary, Astoria, OR
Funeral Services: 1:30 P.M., Friday, March 26, 1999, Peace Lutheran Church, Astoria, OR
Committal: Vault interment, Ocean View Cemetery, Warrenton, OR
Memorial contributions: Peace Lutheran Church, c/o Hughes-Ransom Mortuary, 576-12th, Astoria, OR 97103

ARRANGEMENTS IN CARE OF:
Hughes-Ransom Mortuary
576-12th St.
Astoria, OR 97103
(503) 325-2535

A Service of Christian Burial in
Celebration of Easter Life for

VERA ELIZABETH CRAIG

Peace Lutheran Church
565 Twelfth Street, Astoria, Oregon
1:30 PM March 26, 1999

† †

PRELUDE		
PLACING OF THE PALL		p. 206
HYMN	*How Great Thou Art*	No. 532
PRAYER		p. 207
FIRST LESSON		Romans 8:31-35,37-39
FAMILY SONG	*Kiitos Sulle Jumalani*	
GOSPEL		Matthew 28:1-10,16-20
SERMON		
HYMN	*Children of the Heavenly Father*	No. 474
APOSTLES' CREED		p. 209
PRAYERS		p. 209
LORD'S PRAYER		p. 211
COMMENDATION		p. 211
HYMN	*Amazing Grace*	No. 448
POSTLUDE		

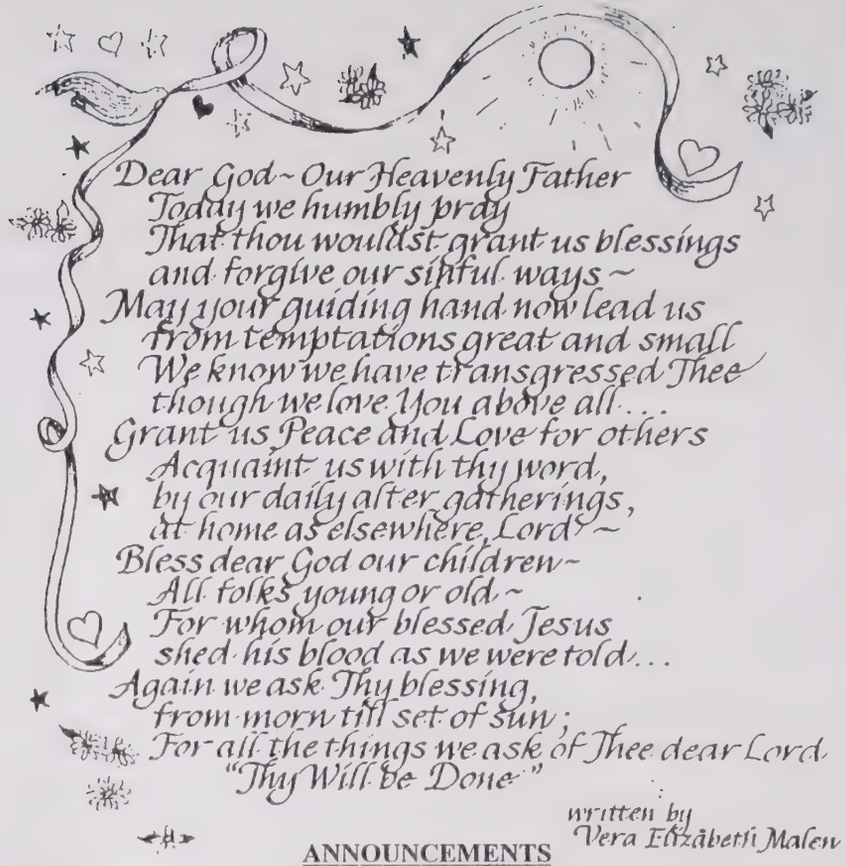

ANNOUNCEMENTS

THE INTERMENT will follow immediately at Ocean View Cemetery. You are invited to attend.

A RECEPTION in the upstairs social room will occur after the interment. The family looks forward to this time with you.

MEMORIAL GIFTS may be made to Peace Lutheran Church.

PARTICIPANTS

Rev. Jerry Buss	Pastor
Lee Howard	Organist

Pallbearers:

Jay Craig	Mark Hashimoto
Karina Craig	Sam Howard
Craig Hashimoto	Doug Woodside

IN LOVING MEMORY OF

Vera Elizabeth Craig

BORN
March 19, 1916
Astoria, Oregon

DIED
March 20, 1999
Portland, Oregon

SERVICES
Friday, March 26, 1999 at 1:30 PM
Peace Lutheran Church
Astoria, Oregon

OFFICIATING
Pastor Jerry Buss

PIANIST
Lee Howard

VAULT INTERMENT
Ocean View Cemetery
Warrenton, Oregon

CASKETBEARERS
Jay Craig, Karina Craig, Craig Hashimoto
Mark Hashimoto, Sam Howard, Doug Woodside

SERVING THE FAMILY
Hughes-Ransom Mortuary
Astoria, Oregon

Obituary Record

Funeral of

Name Hamie E. Cramer

Place Ocean View Cemetery

Date October 25, 1977

LUCE-LAYTON FUNERAL HOME
1165 Franklin Street. Astoria, Oregon 97103
Telephone (503) 325 1811

Obituary

Name: Mamie E. Cramer

Residence: 160N.E. Conifer, Corvallis, Oregon

Family Telephone:

Place of Birth: Fieldbrook, California

Date of Birth: Febuary 17, 1910

Place of Death: Corvallis, Oregon

Date of Death: October 22, 1977

Age: 67Yrs.

Single ___ Married ___ Widowed XX Divorced ___

Cause of Death:

Date and Time of Funeral: 1:30 P.M., Tuesday October 25, 1977

Place of Funeral: Ocean View Cemetery

Officiating Clergy: Rev. Forest Clark

Place of Interment: Ocean View Cemetery

Church and Other Affiliations

Grace Lutheran Church - Corvallis

Past Member - Peace Lutheran Church - Astoria

Survivors

Three brothers:

Henry Koski of Reno, Nev.

Arnie Koski of Downey, Calif.

Dr. Arthur Koski-Corvallis, Ore.

1 Niece

7 Nephews

Obituary Record

Funeral of

Name Mrs. Mary Crout

Place Memorial Chapel

Date December 24, 1963

HUGHES-RANSOM
ASTORIA AND SEASIDE, OREGON

In Memory Of

MARY HELEN CROUT

BORN
May 21, 1930 in Providence, R. I.

PASSED AWAY
December 20, 1963 in Bremerton, Wash.

SERVICES
Hughes-Ransom Memorial Chapel
December 24, 1963, 10:30 a.m.

OFFICIATING
Rev. Wayne V. Kuusisto

ORGANIST
Mrs. A. A. Larson

CASKET BEARERS

Elmer Koskelo	Arthur Bergsten
Arvid Paavola	John Johnson
Toivo Sjoblom	Lassi Jaakola

CONCLUDING SERVICES
Ocean View Cemetery
Warrenton, Oregon

Obituary

Name: Mary Helen Crout

Residence: 1738 Houston Ave. Bremerton

Family Telephone:

Place of Birth: Providence, Rhode Island

Date of Birth: May 21, 1930

Place of Death: Bremerton, Washington

Date of Death: December 20, 1963

Age: 33-6-29

Status: Married X Widowed ___ Divorced ___

Date and Time of Funeral: Tuesday, December 24, 1963 10:30 A.M.

Place of Funeral: Memorial Chapel

Officiating Clergy: Rev. Wayne Kuusisto

Place of Interment: Ocean View Cemetery

Church and Other Affiliations

Survivors

Husband, Frank Crout, Bremerton

Two Sons:

Joseph Crout, Bremerton

Charles Mikkola, Astoria

Sylvia Ann Bailey, Arlington, Texas

Parents, Konsta and Anna Mikkola, Astoria, Oregon

12/22 MARY CROUT

Mrs. Mary Helen Crout, 33, a former Astoria resident, ~~unexpectebly died shortly before 5 p.m.~~ Friday in Bremerton where she had lived during the past one and one-half years. 33

The daughter of Konsta and Anna Mikkola, she was born in Providence, R. I., May 21, 1930. She had since childhood lived in Maine, Michigan and Massachusetts before coming to Astoria in 1942. She attended high school here and after her marriage had lived in California, Astoria and currently in Bremerton.

Surviving are her husband, Frank Crout to whom she was married here in 1953 and who resides in Bremerton; two sons Charles Mikkola, Astoria, and Joseph Crout, Bremerton; a daughter Sylvia Ann Bailey, Arlington, Tex.; her parents, Mr. and Mrs. Konsta Mikkola, ~~313 Alameda avenue;~~ and a brother William Mikkola in Fairbanks, Alaska. other brother in Oklahoma.

Details of services, which will be here Tuesday at 10:30 a.m. are being announced by Hughes-Ransom Funeral Home.

MARY ...

~~Services for Mrs. Mary Helen~~ Crout, 33, will be held Tuesday, December 24, at 10:30 a.m. at the Hughes-Ransom Memorial Chapel. The Rev. Wayne V. Kuusisto, pastor of Zion Lutheran church, officiating. Burial in Ocean View Cemetery. Serving as casket bearers will be Elmer Koskelo, Arthur Bergsten, Arvid Paavola, Lassi Jaakola, Toivo Sjoblom and John Johnson.

Obituary Record

Funeral of

Name T. VIOLET CRUSSELL

Place Memorial Chapel

Date March 21, 1984

220 N. HOLLADAY — SEASIDE, OREGON
TELEPHONE 738-6622

576 TWELFTH STREET — ASTORIA, OREGON
TELEPHONE 325-2535

HUGHES-RANSOM

Obituary

Name: T. Violet Crussell

Residence: 711 Florence

Family Telephone:

Place of Birth: Butte, Montana

Date of Birth: August 19, 1918

Place of Death: Portland, Oregon

Date of Death: March 19, 1984

Age: 65 - 7 - 0

Single ____ Married ____ Widowed X Divorced ____

Married to Roy M. Crussell on 12/31/42 in Seattle, Wa.

Date and Time of Funeral: March 21, 1984 1:30 P/M

Place of Funeral: Memorial Chapel

Officiating Clergy: Rev. Forrest Clark

Place of Interment: Ocean View Cemetery

Church and Other Affiliations

Peace Lutheran Church

Degree of Honor

Finnish Brotherhood Lodge

Disabled American Veterans Aux.

Golden Age

Survivors

Daughter - Thelma Rose

Daughter - Peggy Pogue

Gr. Daughter - Melissa Rose

Gr. Son - Mathew Rose

Grandchildren - Kimberly & Aaron Pogue

Cousin - Helen Hissner

Cousin - Elsa Wheatley

Cousin - Norman Kauppila

Cousin - Charmaine Maki Merrick

Cousin - Barbara Hodges

Obituary Record

Funeral of

Name Glenda Culbertson

Place Memorial Chapel

Date January 18, 1978

HUGHES-RANSOM
ASTORIA AND SEASIDE, OREGON

Obituary

Name: Glenda Elaine Culbertson

Residence: 2440 S.W. Rolling Green Way, Corvallis, Oregon

Family Telephone:

Place of Birth: Waterloo, Iowa

Date of Birth: June 21, 1951

Place of Death: Astoria, Oregon

Date of Death: January 15, 1978

Age: 26-6-24

Single ____ Married X Widowed ____ Divorced ____

to Jeffrey Culbertson, June 30, 1973 in Astoria

Date and Time of Funeral: Wednesday, Janaury 18, 1978 at 11:00A.M.

Place of Funeral: Memorial Chapel

Officiating Clergy: Rev. Forrest Clark

Place of Interment: Ocean View Cemetery

Church and Other Affiliations

Peace Lutheran Church

Survivors

Husband, Jeffry Culbertson, Corvallis, Oregon

Parents, Glenn and Mildred Larson, Astoria

Two Brothers:

Steven Larson, Corvallis

David Larson, Corvallis

Two Sisters:

Lynette Larson, Astoria

Roberta Larson, Astoria

Two Grand-fathers:

Herman Braun, Knappa, Or.

Oliver Larson, Ft. Dodge, Iowa

Obituary Record

Funeral of

Name Mr. Glen Curtis

Place Memorial Chapel

Date April 7, 1967

HUGHES-RANSOM
ASTORIA AND SEASIDE, OREGON

Obituary

Name Glen Howell Curtis

Residence Rt. 4 Box 80, Astoria

Family Telephone

Place of Birth Lisbon, North Dakota

Date of Birth October 2, 1909

Place of Death Portland, Oregon

Date of Death April 5, 1967

Age 57-6-3

Single ____ Married X Widowed ____ Divorced ____

Date and Time of Funeral Friday, April 7, 1967 at 1:30 P.M.

Place of Funeral Memorial Chapel

Officiating Clergy Rev. Toivo Hakkinen

Place of Interment Ocean View Cemetery

FIVE GRANDCHILDREN

Church and Other Affiliations

Gateway Masonic Lodge, Warrenton

Brownsmead Grange

Moose Lodge, Seaside

Teamsters Union-Musicians Union

Survivors

Wife, Bessie Curtis, Astoria

Two Sons:

Gary Curtis, Stayton, Oregon

Michael Curtis, Astoria

Two Daughters:

Mrs. Glenda Anderson, Astoria

Mrs. Gayle Derrah, Albany, Oreg.

Mother, Mrs. Lucy Curtis, Astoria

Two Brother:

Arnold Curtis, Astoria

Calvin Curtis, Honolulu, Hawaii

Three Sisters:

Mrs. Florence Gould, Warrenton

Mrs. Georgia Schwegler, Clatskanie

Mrs. Lucy Matteson, Portland

The Twenty-Third Psalm

The Lord is my Shepherd; I shall not want.
He maketh me to lie down in green pastures:
He leadeth me beside the still waters.
He restoreth my soul:
He leadeth me in the paths of righteousness for His name's sake.
Yea, though I walk through the valley of the shadow of death,
I will fear no evil: For thou art with me;
Thy rod and thy staff, they comfort me.
Thou preparest a table before me in the presence of mine enemies;
Thou annointest my head with oil; My cup runneth over.
Surely goodness and mercy shall follow me all the days of my life, and I will dwell in the House of the Lord forever.
~KJV

March 2010

Special thank you to:

Columbia Memorial Hospice Services
Compassionate palliative care & support

Caring for the Coast, Astoria, OR
Family-focused, customized, in-home care for seniors

Cremation by Caldwell's Luce-Layton Mortuary
Astoria, OR

Memorial Service
February 5, 2011
Officiating:
Pastor Larry Stomp
Peace Evangelical Lutheran Church
Astoria, Oregon

God Saw You Were Getting Tired

God saw as you were getting tired
A cure was not to be
So he wrapped His arms around you
And whispered 'Come with Me.'

With tearful eyes
We watched you suffer
And saw you fade away
Although we loved you dearly
We could not make you stay.

A golden heart stopped beating
Hard working hands laid to rest
God broke our hearts to prove to us
He only takes the best.

In Memoriam

Jackson Milford Dale
December 14, 1926 - January 27, 2011

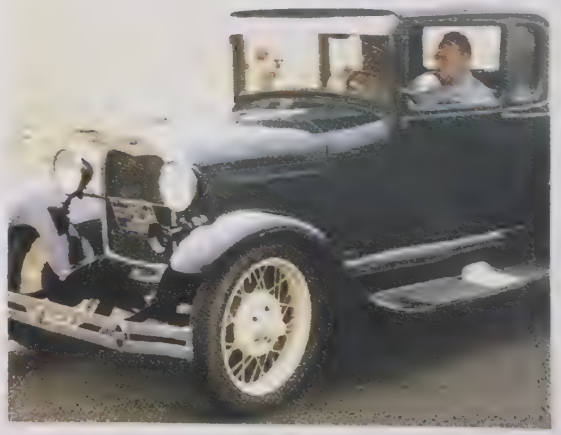

JACKSON MILFORD DALE was born December 14, 1926 in Canadian, Texas.

Jack remembered growing up in the 'dust bowl' days, when after a dust storm, the fancy lace pattern of his mother's hand-made doilies left their print on the arm chairs when the doily was lifted. He thought it was a beautiful sight.

He moved with his parents and 4 sisters to Gunnison, Colorado in 1935. The trip involved loading all their belongings, including a milk-goat, into a 1928 vintage Chevy sedan and a Chevy 1-1/2 ton truck. The family picked tomatoes at $2 a ton, lived in a dirt-floor log cabin for a time, and did whatever was necessary to survive. These were America's Great Depression years.

Jack lived with the Phelps family closer to town and worked on their cattle ranch while attending high school. He graduated from Gunnison County HS in 1944. He joined the US Army and spent time in Okinawa during WWII, and was discharged honorably in 1947. His family had moved to Knappa, Oregon, and Jack rejoined them there.

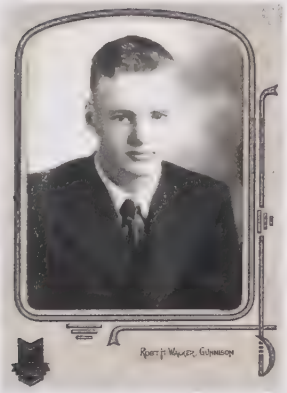

In 1948, while working at the Hanford Nuclear Plant in the Tri-Cities area of Washington, Jack met Ruth E. Anderson of Warrenton.

It took a little wooing, but Ruth finally agreed to be his bride. They were married on May 27, 1950, in Lewiston, Idaho. Apparently it 'stuck', as they were married for 60 years and 8 months to the day.

They settled near West Lake, near Ruth's parents, and have lived there ever since. Jack worked for the Federal government for over 25 years at Tongue Point Naval Station and later at Mt. Hebo AFB.

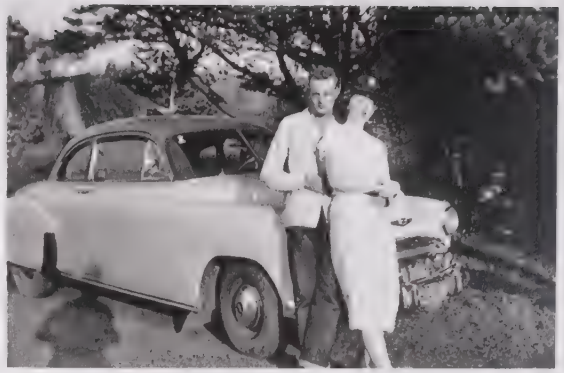

Jack and Ruth with 1949 Chevrolet coupe

He retired from Civil Service in 1975. He worked at Camp Rilea for the State of Oregon for 10 years. He worked various construction and maintenance jobs, including helping construct homes in the Cullaby Lake area, and he built his family's home.

On weekends, Dad often made pancakes shaped like hearts, Mickey Mouse heads, or funny animals. He built some of the furniture for the family home, could repair almost anything, and was known at one of his jobs as "Action Jackson". He was known locally as "The Sandman", as he supplied sand to fill the luminaries lighting the American Cancer Society's Relay for Life events in Astoria until a couple of years ago when his health began to fail. To his two daughters, he was "Dad".

In 1990, while on a celebratory 40th wedding anniversary cruise to Alaska with his Ruthie, Jack suffered a major heart attack. This meant major life changes, some good, some less appealing. Following the Cardiac Rehab Dietician's orders, Ruth withheld nearly all salt and saturated fat from their meals. Jack was sure they were trying to kill him as the food tasted so awful to him. (Ruth's new way of cooking did improve with time!) Together they started walking, and soon regularly walked 3 miles several days a week. His Cardiologist prescribed 4 ounces of red wine daily, which soon became an evening ritual. "Skoal! Cheers!". That special ritual continued the rest of his life. Whether it was the food, the wine, the walking or just plain determination, by God's grace, Dad had another 20 years with us.

Jack's interests involved vintage cars, swap meets, clam digging, carpentry work, country music, Square Dancing, travel, and joking with ladies of all ages. He preferred being active to watching TV, enjoyed funny short stories and the internet's *Good, Clean Funnies* jokes. He often used part of his annual vacation time to help his brothers-in-law with cranberry harvesting.

He participated in several local organizations, volunteering time to many. He was a life-time donor of over 13 gallons of blood to the American Red Cross, only stopping on orders of his cardiologist He belonged to OTRA (On the Road Again) car club, LCCCC (Lower Columbia Classic Car Club), the Beaver Chapter of the Model A Ford Club of America, and the local chapter of NARFE (National Active & Retired Federal Employees - retired). He was an active visitor to the Astoria Senior Center With Ruth, he delivered "Sunday Suppers" for the Catholic church in Seaside. He was a long time member of Our Saviour's Lutheran Church. Seaside, and a current member of Peace Lutheran Church, Astoria.

Jack was proud of his family, which eventually included 2 daughters, 2 sons-in-laws, 4 grandchildren and 3 great-grandchildren. He often marveled at family gatherings that two people could produce such a noisy clan. He loved life and his family.

His family thanks you for joining us in this celebration of his life.

Memorial contributions can be made to American Heart Association, File 30947, PO Box 60000, San Francisco, CA 94160, or to Peace Lutheran Church, 565 12th St, Astoria, OR 97103.

desire copy

Jack & Ruth Dale

From: "George & Kathryn Best" <irontrader@frontier.com>
To: "Dale" <jrdale@q.com>
Sent: Monday, January 31, 2011 7:24 AM
Subject: FW: memorial write-up

Feel free to Edit; not room for much more, but I can work on it.

needed corrections I noticed.

Jackson Milford Dale was born December 14, 1926 in Canadian Texas.

Jack remembered growing up in the 'dust bowl' days, when after a dust storm, the fancy lace pattern of his mother's [illegible] doilies left their print on the arm chairs when the doily was lifted. He thought it was a beautiful sight.

He moved with his parents and 4 sisters to Gunnison Colorado in 1935. The trip included loading all their belongings, including a milk-goat, into a 1928 vintage Chevy sedan and a Chevy 1-1/2 ton truck. The family picked tomatoes at $2 a ton, lived in a dirt-floor log cabin for a time, and did whatever was necessary to survive. These were American's Great Depression years.

Jack lived with the Phelps family closer to town and worked on their cattle ranch while attending high school. He graduated from Gunnison County HS in 1944. He joined the US Army and spent time in Okinawa during WWII, and was discharged honorably in 1947. His family had moved to Knappa, Oregon, and Jack rejoined them there.

In 1948, while working at the Hanford Nuclear Plant in the Tri-Cities area of Washington, Jack met Ruth E. Anderson of Warrenton. It took a little wooing, but Ruth finally agreed to be his bride. They were married on May 27th, 1950, in Lewiston Idaho. Apparently it 'stuck', as they were married for 60 years and 8 months to the day.

They settled near West Lake, near Ruth's parents, and have lived there ever since. Jack worked for the Federal government for over 25 years at Tongue Point Naval Station and later at Mt. Hebo AFB. He retired from Civil Service in 1975. He worked at Camp Rilea for the State of Oregon for 10 years. He worked various construction and maintenance jobs, including helping construct homes in the Cullaby Lake area, and he built their own home. They raised two daughters.

On weekends, Dad often made breakfasts. His pancakes might be shaped like hearts, Mickey Mouse heads, or other animal shapes. He built some furniture for our home, could repair almost anything, and was known at one of his jobs as "Action Jackson". He was known locally as "The Sandman", as he supplied sand to fill the luminaries to light the American Cancer Society's Relay for Life events in Astoria until a couple of years ago when his health began to fail. To us, he was "Dad".

In 1990, while on a celebratory 40th Anniversary cruise to Alaska with his Ruthie, Jack suffered a major heart attack. This meant major life changes, some good, some less appealing. Following the Cardiac Rehab Dietician's orders, Mom withheld nearly all salt and saturated fat from their meals. Dad was sure they were trying to kill him as the food tasted so awful to him. *(Mom's new way of cooking did improve with time!)* Together Mom and Dad started walking, and soon regularly walked 3 miles several days a week. An evening ritual became the Cardiologist's prescribed 4 ounces of red wine. "Skoal! Cheers!" That special ritual continued the rest of his life. Whether it was the food, the wine, the walking or just plain determination, with God's help, Dad had another 20 years with us.

Jack's interests involved vintage cars, swap meets, clam digging, carpentry work, country music, Square Dancing, travel, and joking with pretty ladies of all ages. He preferred being active to watching TV, enjoyed funny short stories and the internets' ***Good, Clean Funnies*** list jokes.

He participated in several local organizations, volunteering time to many. He was a life-time donor of over 13 gallons of

blood to the American Red Cross, only stopping on orders of his cardiologist. He belonged to OTRA (On the Road Again) car club, LCCCC (Lower Columbia Classic Car Club), the Beaver Chapter of the Model A Ford Club of America, and the local chapter of NARFE (National Active & Retired Federal Employees - retired). He was an active visitor to the Astoria Senior Center. With Ruth, he delivered "Sunday Suppers" to homebound for the Catholic church in Seaside. He was a long time member of Our Saviour's Lutheran Church, Seaside, and a current member of Peace Lutheran Church, Astoria.

Jack was proud of his family, which eventually included 2 daughters, 2 sons-in-laws, 4 grandchildren and 3 great-grandchildren. He often marveled at family gatherings that two people could produce such a noisy clan. He loved life and his family.

He touched many of us through family, friendship, work and community.

Memorial contributions can be made to American Heart Association, File 30947, PO Box 60000, San Francisco, CA 94160, or to Peace Lutheran Church, 565 12th St, Astoria, OR 97103.

February 5, 2011
Peace Lutheran Church, Astoria, OR

A Celebration of the Resurrection of Life for

Jackson Milford Dale

Born: December 14, 1926, Canadian, Texas
Died: January 27, 2011, Warrenton, Oregon

GATHERING

Thanksgiving for Baptism (page 280)
P: When we were baptized…

Hymn: #413 ***Holy, Holy, Holy***

Greeting (page 280)
P: The grace of our Lord Jesus Christ, the love of God, and the communion of the Holy Spirit be with you all.
C: And also with you.

P: Prayer of the Day, Let us pray…..
C: Amen

Hymn: #779 ***Amazing Grace, How Sweet the Sound***

Readings: **Psalm 23**
Romans 8:38-39
Romans 14:7-8

Hymn ***#838*** ***Beautiful Savior***

Gospel **John 11:25-26**
John 14:1-3

Sermon

Hymn (printed) ***In the Garden***

Apostles' Creed (page 282)

Prayers of Intercession
P: God of Mercy,
C: Hear our prayer.

The Lord's Prayer (page 283), right side

SENDING

P: Commendation (page 283)
C: Amen

P: Let us go forth in peace,
C: in the name of Christ. Amen

Hymn #856 ***How Great Thou Art***

Presider Rev. Larry Stomp
Pianist Connie Brewington

After the service, you are invited to the Social Room to greet and share remembrances with the family.

Memorial Contributions may be made to American Heart Association, or Peace Lutheran Church

FUNERAL INFORMATION

DECEASED NAME JACKSON (FIRST) MILFORD (MIDDLE) DALE (LAST)

DATE OF BIRTH December 14, 1926

LOCATION OF BIRTH CANADIAN Texas

DATE OF DEATH Thursday JAUARY 27, 2011

LOCATION OF DEATH WARRENTON Oregon

DATE OF FUNERAL Feb. 5th 2011 LOCATION Peace Luth. Astoria

TIME 1 PM RECEPTION AT PEACE ☑ YES ☐ NO

OTHER LOCATION OF RECEPTION

DATE OF INTERNMENT NONE

LOCATION OF INTERNMENT

FUNERAL HOME Caldwell's

FAMILY MEMBERS

DECEASED SPOUSE'S NAME Ruth

SPOUSE'S INFORMATION

NAME	RELATIONSHIP	PHONE

Obituary Record

Funeral of

Name Ivan Dalgren

Place Memorial Chapel

Date May 4, 1976

HUGHES-RANSOM
ASTORIA AND SEASIDE, OREGON

Obituary

Name Ivan Dalgren

Residence 1445 7th St., Astoria

Family Telephone 325-1609

Place of Birth Lysvik, Sweden

Date of Birth May 22, 1902

Place of Death Seattle, Washington

Date of Death April 28, 1976

Age 73-11-6

Single ____ Married x Widowed ____ Divorced ____

to Pearl Thomas, Sept.1965
at Chicago, Illinois

Date and Time of Funeral Tuesday,
May 4, 1976 at 1:30 P.M.

Place of Funeral Memorial Chapel

Officiating Clergy Rev. Forrest Clark

Place of Interment Ocean View Cemetery

Church and Other Affiliations

Peace Lutheran Church
Eagles Lodge,Aerie 2189

Survivors

Wife, Pearl Dalgren, Astoria
Son, Ivan O."Skip"Dalgren,
Astoria, Oregon
Step-daughter,Garnetta Moore,
Chicago, Illinois
Two Brothers:
Oke Dalgren, Sweden
Gerde Dalgren, Sweden
Two Sisters:
Mrs. Tora Kook, Sweden
Mrs. Gunborg Beckstrom,Sweden
Four Grandchildren
Four Step-grandchildren

Obituary Record

Funeral of

Name IVAN O. "SKIP" DALGREN

Place MEMORIAL CHAPEL

Date MARCH 7, 1987

220 N. HOLLADAY — SEASIDE, OREGON
TELEPHONE 738-6622

576 TWELFTH STREET — ASTORIA, OREGON
TELEPHONE 325-2535

HUGHES-RANSOM

Obituary

Name: Ivan O. "Skip" Dalgren

Residence: 1105 Commercial, Astoria

Family Telephone:

Place of Birth: Astoria, Oregon

Date of Birth: February 23, 1932

Place of Death: Astoria, Oregon

Date of Death: March 3, 1987

Age: 55 years 0 months 10 days

Single ____ Married ____ Widowed ____ Divorced X

Date and Time of Funeral: March 7, 1987
10:30 A/M

Place of Funeral: Memorial Chapel

Officiating Clergy: Rev. William Arbaugh

Place of Interment: Ocean View Cemetery
Warrenton, Oregon

Church and Other Affiliations

Master Mates & Pilots Union

Elks Lodge #180

American Legion

Survivors

Son - Guy Dalgren

Son - Kirk Dalgren

Son - Jay Dalgren

Daughter - Lynette Hare

Grandson - John Dalgren

Granddaughter - Stephanie Hare

Grandson - Daniel Hardesty

BURIAL OF THE DEAD

Peace Lutheran Church 325-3871
565 12th Street, Astoria, Oregon 97103 (SKIP)

1. NAME IVAN ORIE (O) DALGREN

Death: Date March 2, 1987 Place Astoria

Birth: Date Feb. 23, 1932 Place Astoria

2. FAMILY ADDRESS parents: Salem - RC

Name Dean Dalgren (former wife)

LYNETTE HARE 325-3522 / 1445-7th St.

3 sons

3. THE SERVICE

Date SAT. March 7, 1987 Hour 10:30

Place Hughes Funeral - Astoria

✓ Burial Service

Graveside, at

Memorial

✓ Committal at

4. Form

a. The Order, LBW

b. LBW modified

c. LBW with Communion

5. Congregational Hymns

6. Special Music

Canticle, Te Deum

Nunc Dimittis

Even as we live each day (350)

7. Scripture

8. Psalmody

9. Communion

Altar Committee

Music

10. Participants

Assistant

Crucifer

Acolyte

Organist

Soloist(s)

Ushers

11. Pallbearers

12. Memorial gifts

13. Coffee or meal

Arranged by

14. Mortuary

15. NOTES:

The pall is available for use (instead of floral arrangement on the coffin).

If there is a viewing, it must be in advance, not following the service.

friendly
caring person
go out of his way for people
(or to extreme)

Lynette - 2 children. in town

Kirk - H.S.

Gary - Astoria - fishing

Jay - grad. college - works. Denver.
electronics

---

merchant marine

Obituary Record

Funeral of

Name Ethel Adele Davis

Place Memorial Chapel

Date November 4, 1982

220 N. Holladay — Seaside, Oregon
Telephone 738-6622

576 Twelfth Street — Astoria, Oregon
Telephone 325-2535

HUGHES-RANSOM

Obituary

Name Ethel Adele Davis

Residence 697 5th Ave.;Hammond,Or.

Family Telephone Dau. Mrs. Wright;795-3742

Place of Birth Seaside, Oregon

Date of Birth July 2, 1908

Place of Death Astoria, Oregon

Date of Death November 1, 1982

Age 74-3-29

Single ____ Married ____ Widowed X Divorced ____

Daniel Boone Davis,died May 25, 1975 in Astoria

Date and Time of Funeral Thursday, November 4, 1982 at 1:30 P.M.

Place of Funeral Memorial Chapel

Officiating Clergy Rev.Theodore Johnstone

Place of Interment Ocean View Cemetery

Church and Other Affiliations

Order of Eastern Star,Warrenton

Survivors

Two Daughters:

Susan Wright; Cathlamet, Wa.

Sally Schaefers;Eugene, Oregon

Brother,Harvey Mowick;Elsie,Or.

Three Grand-daughters:

Susanne Schaefers; Eugene

Peggy Hendrickson;Longview, Wa.

Kim Wright; Longview, Wa.

Two Grandsons:

Matt Wright; Cathlamet,Wa.

Robin Schaefers; Eugene, Or.

Obituary Record

Funeral of

Name Mrs. Frances Dodson

Place Memorial Chapel

Date January 14, 1967

HUGHES-RANSOM
ASTORIA AND SEASIDE, OREGON

In Memory Of

FRANCES MAXINE DODSON

BORN
April 30, 1922 in Astoria, Oregon

PASSED AWAY
January 11, 1967 in Astoria, Oregon

SERVICES
Hughes-Ransom Memorial Chapel
Saturday, January 14 — 1:30 P.M.

OFFICIATING
Rev. Toivo Hakkinen

ORGANIST
Mrs. George Phillips

VOCALIST
Mr. Lawrence Tyle

CASKET BEARERS

Marque Marriott	Harry Hyde
Arnold Krippendorf	Ray Brandon
Ralph Helligso	Arnold Mart

CONCLUDING SERVICES
Greenwood Cemetery
Astoria, Oregon

Obituary

Name: Frances Maxine Dodson

Residence: 125 South E St., Astoria

Family Telephone:

Place of Birth: Astoria, Oregon

Date of Birth: April 30, 1922

Place of Death: Astoria, Oregon

Date of Death: January 11, 1967

Age: 44-8-11

Single ____ Married ____ Widowed ____ Divorced x

Date and Time of Funeral: Saturday, January 14, 1967 at 1:30 P.M.

Place of Funeral: Memorial Chapel

Officiating Clergy: Rev. Toivo Hakkinen

Place of Interment: Greenwood Cemetery

Church and Other Affiliations

Survivors

Two Sons:

Michael A. Rinell, U.S. Navy Bethesda, Md.

Kenneth P. Rinell, Astoria

Two Daughters:

Colleen G. Rinell, Astoria

Beckey L. Dodson, Astoria

Mother, Mrs. Mildred Towne, Astoria

Two Brothers:

William E. Towne, Brookings, Oreg.

Edward R. Towne, Rogers, Arkansas

Sister, Mrs. Ernestine Thompson, Torrence, Calif.

Grand-mother, Mrs. Lena M. Smith, Astoria, Oregon

POSTED 10-17-2011 K.P

FUNERAL INFORMATION

DECEASED NAME Kevin (FIRST) _____ (MIDDLE) Dooney (LAST)

DATE OF BIRTH 11-23-64

LOCATION OF BIRTH Radford, VA.

DATE OF DEATH 6-4-11

LOCATION OF DEATH near Astoria

DATE OF FUNERAL 6-10-11 LOCATION Peace Luth.

TIME 2pm RECEPTION AT PEACE ☐YES ☒NO

OTHER LOCATION OF RECEPTION Baked Alaska

DATE OF INTERNMENT N/A

LOCATION OF INTERNMENT N/A

FUNERAL HOME Hughes Ransom

FAMILY MEMBERS

DECEASED SPOUSE'S NAME Divorced

SPOUSE'S INFORMATION _____

NAME	RELATIONSHIP	PHONE
Marcella Dooney	Mother	239-896-3185
Bill Williams	(mother's husband)	

1

NAME _____ RELATIONSHIP _____ PHONE _____

NAME _____ RELATIONSHIP _____ PHONE _____

DECEASED OCCUPATIONS Columbia River Pilot

DECEASED INTERESTS _____

FUNERAL INFORMATION

SOLOIST NAME _____

INSTRUMENTALIST NAME Jacquetta Purtle

HYMNS _____

SCRIPTURES _____

SPEAKERS _____

PASTORS Steven Dornfeld

RECEPTION INFORMATION

WELCA'S CHARGE FOR HOSTING RECEPTION IS $100.00

RECEPTION COORDINATOR N/A

Obituary Record

Funeral of

Name Avis Dreyer

Place Memorial Chapel

Date September 21, 1966

HUGHES-RANSOM
ASTORIA AND SEASIDE, OREGON

Obituary

Name Avis Norene Dreyer

Residence 789 Jerome, Astoria

Family Telephone 325-4017

Place of Birth Astoria, Oregon

Date of Birth December 2, 1946

Place of Death McGowan, Washington

Date of Death September 18, 1966

Age 19-9-16

Single X Married ____ Widowed ____ Divorced ____

Date and Time of Funeral Wednesday, September 21, 1966 at 1:30 P.M.

Place of Funeral Memorial Chapel

Officiating Clergy Rev. Bruce Pond

Place of Interment Ocean View Cemetery

Church and Other Affiliations

Trinity Lutheran Church

Survivors

Parents, Clarence and Myrtle Dreyer, Astoria

Sister, Judith Dreyer, Astoria

Obituary Record

Funeral of

Name Mr. Norman Drummond

Place Graveside

Date April 2, 1968

HUGHES-RANSOM
ASTORIA AND SEASIDE, OREGON

Obituary

Name Norman F. Drummond

Residence 836 Wagoner Dr., Livermore, California

Family Telephone

Place of Birth Liverpool, England

Date of Birth September 4, 1905

Place of Death Livermore, California

Date of Death March 28, 1968

Age 62-6-24

Single ____ Married x Widowed ____ Divorced ____

Date and Time of Funeral Tuesday, April 2, 1968 at 3:00 P.M.

Place of Funeral Graveside

Officiating Clergy Rev. Bruce Pond

Place of Interment Greenwood Cemetery

Church and Other Affiliations

Livermore Kiwanis Club

Livermore Chamber of Commerce

Survivors

Wife, Catherine Drummond, Livermore, California

Son, Allan Drummond, Sacramento

Daughter, Mrs. Jean Stark, Fresno, California

Step-daughter, Darlene Chadwell, Livermore, Calif.

OBITUARY

Name: George Jesse Duncan **Age:** 83

City & State of Residence: Astoria, Oregon

Date of Death: April 6, 2003 **Place of Death:** Portland, Oregon

Date of Birth: March 9, 1920 **Place of Birth:** Delta, Colorado

Parents: George Washington and Hazel (Karkai) Duncan

Personal Information:
George was born and raised in Delta, Colorado. When he was 16 he moved to Astoria where he met and married Betsy Hendriksen on March 21, 1942. George served in the Coast Guard in Astoria during WWII. In 1952 he moved to Portland and worked as an agent for The State Farm Insurance Company for 38 years before retiring in 1990. George was an avid Fisherman and clam digger and enjoyed traveling especially to Hawaii.

Relationship	Name	City & State
Wife	Betsy Duncan	Astoria, Oregon
Son and Daughter-In-Law	Jerry and Gloria Duncan	Gresham, OR.
Daughter and Son-In-Law	Julie and Mike Sorkki	Portland, OR.
Son	Jeffrey Duncan	Beaverton, OR

Grandchildren – Michelle Duncan and Husband Jay Zoellner, Marc Duncan, Joshua Duncan, Nicholas Sorkki, Jeremy Duncan, Lisa Sorkki, Jillian Duncan, Joseph Duncan, Jesse Duncan Justin Duncan and Alexis Sorenson
Great Grandchildren – Avery, Hailey and Brynn Zoellner

Brothers	Glenn Duncan	Astoria, OR.
	Robert Duncan	Hammond, OR.

Numerous Nieces and Nephews

Service Information

Funeral Service: Thursday, April 10, 2003 at 2:00 PM at Hughes-Ransom Mortuary
Memorial Contributions: In lieu of flowers American Heart Association C/O Hughes-Ransom Mortuary 576 12th street Astoria, Oregon 97103
Committal: Ocean View Cemetery, Warrenton, Oregon

Arrangements in Care of:
Hughes-Ransom Mortuary
576-12th St.
Astoria, OR 97103
(503)325-2535 (503)325-6376-FAX

A Service in
Celebration of Easter Life for

George Jesse Duncan

Born to earthly life: March 9, 1920
Born to eternal life: April 6, 2003

Peace Evangelical Lutheran Church
565 Twelfth Street, Astoria, Oregon
2:00 PM April 10, 2003

++++++++++++++++++++++++++++++++++++

PRELUDE

HYMN *Amazing Grace*

1 Amazing grace, how sweet the sound,
that saved a wretch like me!
I once was lost, but now am found;
was blind, but now I see.

2 'Twas grace that taught my heart to fear,
and grace my fears relieved;
how precious did that grace appear
the hour I first believed!

3 Through many dangers, toils, and snares
I have already come;
'tis grace has brought me safe thus far,
and grace will lead me home.

4 The Lord has promised good to me;
his word my hope secures;
he will my shield and portion be
as long as life endures.

Liturgy of the Word Page 207

Prayers Page 207

Scripture

Gospel

Message

Hymn *How Great thou Art*

1 O Lord my God, when I in awesome wonder
consider all the works thy hand hath made,
I see the stars, I hear the mighty thunder,
thy pow'r throughout the universe displayed;

Refrain
Then sings my soul, my Savior God, to thee,
how great thou art! How great thou art!
Then sings my soul, my Savior God, to thee,
how great thou art! How great thou art!

2 When through the woods and forest glades I wander,
I hear the birds sing sweetly in the trees;
when I look down from lofty mountain grandeur
and hear the brook and feel the gentle breeze; Refrain

3 But when I think that God, his Son not sparing,
sent him to die, I scarce can take it in,
that on the cross my burden gladly bearing
he bled and died to take away my sin; Refrain

4 When Christ shall come, with shout of acclamation,
and take me home, what joy shall fill my heart!
Then I shall bow in humble adoration
and there proclaim, "My God, how great thou art!" Refrain

Obituary Record

Funeral of

Name Baby Girl Dunsmoor

Place Graveside

Date August 26, 1965

HUGHES-RANSOM
ASTORIA AND SEASIDE, OREGON

Obituary

Name Baby Girl Dunsmoor

Residence Rt. 2 Box 437, Astoria

Family Telephone 458-2225

Place of Birth Astoria, Oregon

Date of Birth August 25, 1965

Place of Death Astoria, Oregon

Date of Death August 25, 1965

Age Stillborn

Single____ Married____ Widowed____ Divorced____

Date and Time of Funeral Thursday, August 26, 1965 at 11:00 A.M.

Place of Funeral Graveside

Officiating Clergy Rev. Bruce Pond

Place of Interment Ocean View Cemetery

Church and Other Affiliations

Survivors

Parents, Oliver, Jr. and Lois Dunsmoor, Astoria

Grandparents:

Mr. and Mrs. Oliver Dunsmoor, Rt. 2 Astoria

Mr. and Mrs. Lowell Solomon, Portland, Oregon

✓

Obituary Record

Funeral of

Name Sheryl Durheim

Place Graveside-Ocean View

Date August 2, 1979

HUGHES-RANSOM

ASTORIA AND SEASIDE, OREGON

Obituary

Name Sheryl Diane Durheim

Residence Rt. 1 Box 155;Seaside

Family Telephone 738-6001

Place of Birth Astoria, Oregon

Date of Birth April 19, 1947

Place of Death Amboy, Washington

Date of Death July 29, 1979

Age 32-3-10

Single ____ Married x Widowed ____ Divorced ____

to Gary Durheim,August 10, 1968 in Reno, Nevada

Date and Time of Funeral Thursday, August 2, 1979 at 11:00 A.M.

Place of Funeral Graveside-Ocean View

Officiating Clergy Rev. Forrest Clark

Place of Interment Ocean View Cemetery

Church and Other Affiliations

Survivors

Husband, Gary Durheim, Seaside

Son, Nolan Durheim, Seaside

Daughter, Wendy Durheim, Seaside

Mother, Mildred Niskala, Astoria

Father, Okie Paavola, Seattle,Wa.

Two Brothers:

Kenneth Paavola, Astoria

James Paavola, Scappoose

Grandmother, Sylvia Korpi, Astoria

Aunts and Uncles

Obituary Record

Funeral of

Name Estella Eastland

Place Graveside-Ocean View Cem.

Date December 7, 1982

220 N. Holladay — Seaside, Oregon
Telephone 738-6622

576 Twelfth Street — Astoria, Oregon
Telephone 325-2535

HUGHES-RANSOM

Obituary

Name Estella Alice Eastland

Residence 168 Duane; Astoria

Family Telephone John:458-6004

Place of Birth Yakima, Washington

Date of Birth October 5, 1912

Place of Death Astoria, Oregon

Date of Death December 3, 1982

Age 70-1-28

Single ____ Married ____ Widowed X Divorced ____

Carl A. Eastland, Jan. 5, 1971 in Astoria

Date and Time of Funeral Tuesday, December 7, 1982 at 2:00 P.M.

Place of Funeral Graveside

Officiating Clergy Rev. T.E. Johnstone

Place of Interment Ocean View Cemetery

Church and Other Affiliations

Daughters of Union Veterans of Civil War

Survivors

Two Sons:

William Eastland; Astoria

John Eastland; Astoria

Eight Grandchildren

Four Great-grandchildren

Obituary Record

Funeral of

Name Hannah Carolyn Eckhardt

Place Ocean View - Chapel

Date January 31, 1975

Obituary

Name: Hannah Carolyn Eckhardt

Residence: 42 W. Bond Street

Family Telephone:

Date of Death: Jan.26,'75 Time:

Place of Death: Home Age: 73,7,23

Date of Birth: June 3, 1901

Place of Birth: Ironwood, Michigan

Duration of Illness:

Years in Community: 44 yrs. State:

Social Security: Veteran:

Single Married Widowed Divorced

Vocation: Cannery worker

Physician:

Father's Name: John Erickson

Mother's Maiden Name: -

Date and Time of Funeral: Jan.31,'75, 1:30 P.M.

Place of Funeral: Ocean View Cem. Chapel

Officiating Clergy: Rev. William Williams

Place of Interment: Ocean View Cemetery

Music:

Church and Other Affiliations

V.F.W. Auxxiliary

Eagles Auxiliary

Survivors

Daughter: Marilyn Lewis of Fremont Calif.

Son: John Eckhardt of Unalaska, Alaska

Granddaughter: Michelle Hennessy, Anchorage, Alaska

Kelley Lewis, Fremont, Cal.

Grandson: John Eckhardt, Tillamook Ore.

GreatGrandchildren:

John & Nikki Hennessy of Anchorage, Alaska

Nephew: Herbert Erickson of Astoria

Numerous nieces & nephews in Astoria & Michigan

obituary

CAROL J. EDISON

A former Astoria resident, Carol J. Edison, 55, of Eugene, died Saturday at her home in Eugene. Mrs. Edison was born in Astoria, April 1, 1932, the daughter of Neil and Inez Mattson Erickson. she lived her younger years and received her education in Astoria, graduating from Astoria High School in 1950, and then attended Oregon State University. She had resided in Eugene the last 12 years, and was employed as the Business Manager and Bookkeeper for Culligan Water Treatment Co. in Eugene. She was a member of Central Lutheran Church in Eugene, and while living in Astoria was a member of Peace Lutheran Church. She is survived by her mother and step-father Inez and Roy Light of Eugene, 2 daughters Margaret E. Fairchild of Eugene, and Gretchen E. Gaynor of Boulder, Colorado. Graveside services will be Wednesday at 2:00 P.M., at Greenwood Cemetery, Astoria. Remembrances in Mrs. Edison's memory may be contributions to the Central Lutheran Church Memorial Fund in Eugene, or to the Hospice Services of Sacred Heart Medical Center Foundation, P.O. Box 10905, Eugene, Oregon. Arrangements are in care of Caldwell's Luce-Layton Mortuary, Astoria.

God hath not promised
Skies always blue,
Flower-strewn pathways
All our lives through;
God hath not promised
Sun without rain,
Joy without sorrow,
Peace without pain

But God hath promised
Strength for the day,
Rest for the labor,
Light for the way,
Grace for the trials,
Help from above,
Unfailing sympathy
Undying love . . . .

IN LOVING MEMORY OF

CAROL J. EDISON

BORN
April 1, 1932
Astoria, Oregon

PASSED AWAY
August 22, 1987
Eugene, Oregon

GRAVESIDE SERVICES
Greenwood Cemetery
Wednesday, August 26, 1987, 2:00 P.M.

OFFICIATING
Rev. T. E. Johnstone

INTERMENT
Greenwood Cemetery
Astoria, Oregon

ARRANGEMENTS BY
Caldwell's Luce-Layton Mortuary
Astoria, Oregon

The family cordialy invites you
to the coffee hour following
these services, in the Social Room
of Peace Lutheran Church

Obituary Record

Funeral of

Name S.Elizabeth Edison

Place Memorial Chapel

Date December 9, 1975

HUGHES-RANSOM
ASTORIA AND SEASIDE, OREGON

Obituary

Name Saima Elizabeth(BETTY)Edison

Residence 365 Kensington,Astoria

Family Telephone

Place of Birth Cokato, Minnesota

Date of Birth October 20, 1900

Place of Death Astoria, Oregon

Date of Death December 5, 1975

Age 75-1-15

Single ____ Married ____ Widowed X Divorced ____

Ewald T."Ed"Edison, Died:
Oct. 22,1973 at Astoria,Oregon

Date and Time of Funeral Tuesday,
December 9, 1975 at 1:30 P.M.

Place of Funeral Memorial Chapel

Officiating Clergy Rev. Forrest Clark

Place of Interment Ocean View Cemetery

Church and Other Affiliations

Daughters of the Nile; Delta
Zeta Sorority at O.S.U;
Past Pres. and member of American
Legion Auxiliary.

Survivors

Two Sons:

Thomas E. Edison, Astoria
David A. Edison, Eugene
Brother,Emil A. Onkka,Astoria
Sister, Hilja Souja,Albany,Calif

Grandson, Peter Edison,U of O,
Eugene, Oregon

Three Grand-daughters:

Susan Edison, Astoria
Gretchen Edison, Eugene
Margaret Edison, "

Obituary Record

Funeral of

Name CLYDE RAYMOND EDWARDS

Place Memorial Chapel

Date September 27, 1984

220 N. Holladay — Seaside, Oregon
Telephone 738-6622

576 Twelfth Street — Astoria, Oregon
Telephone 325-2535

HUGHES-RANSOM

Obituary

Name: Clyde Raymond Edwards

Residence: Rt 1 Box 648

Family Telephone:

Place of Birth: Adair County, Iowa

Date of Birth: December 4, 1910

Place of Death: Astoria, Oregon

Date of Death: September 24, 1984

Age: 73 - 9 - 20

Single ____ Married ____ Widowed X Divorced ____

Married Margaret Antisdel,
June 30, 1933 Bridgewater

Date and Time of Funeral: September 27, 1984
1:30 P/M

Place of Funeral: Memorial Chapel

Officiating Clergy: Rev. T.E. Johnstone

Place of Interment:

Church and Other Affiliations

Honorary Charter member of
Future Farmers of America

Survivors

Daughter - Sonja Edwards
Daughter - Sharon Lawlis
Daughter - Roedeane Gregory
Son - Jack Edwards
Son - John Edwards
Son - Jerry Edwards
Brother - Ralph Edwards
Brother - Charles Edwards
Sister - Belva Howell
Mother - Caroline Edwards
13 Grandchildren
6 Great Grandchildren
Several Nieces & Nephews in Iowa

Page Lith

Obituary Record

Funeral of

Name MARGARET EDWARDS

Place Memorial Chapel

Date May 19,1984

220 N. Holladay — Seaside, Oregon
Telephone 738-6622

576 Twelfth Street — Astoria, Oregon
Telephone 325-2535

HUGHES-RANSOM

Obituary

Name: Margaret Louise Edwards

Residence: Rt. 1 Box 648

Family Telephone:

Place of Birth: Adair County, Iowa

Date of Birth: April 17, 1918

Place of Death: Astoria, Oregon

Date of Death: May 17, 1984

Age: 66 - 1 - 0

Single ____ Married X Widowed ____ Divorced ____

Married Clyde Edwards on June 30, 1933 in Bridgwater, Iowa

Date and Time of Funeral: May 19, 1984 2:00 P/M

Place of Funeral: Memorial Chapel

Officiating Clergy: Rev. T.E. Johnstone

Place of Interment:

Church and Other Affiliations

Survivors

Husband - Clyde Edwards

Daughter - Sonja Edwards

3 Daughter - Roedeane Gregory

Daughter - Sharon Lawlis

Son - John Edwards

3 Son - Jerry Edwards

Son - Jack Edwards

13 Grandchildren

5 Great Grandchildren

Half-Brother - V. Dean Martin

Step-Brother - Bob Martin

Obituary Record

Funeral of

Name Paul Seth Ek

Place Graveside - Greenwood Cemetery

Date April 28, 1976

Obituary

Name: Paul Seth Ek

Residence: 393 Alameda Ave.

Family Telephone:

Place of Birth: Astoria, Oregon

Date of Birth: October 6, 1909

Place of Death: Astoria, Oregon

Date of Death: April 22, 1976

Age: 66 yr. 6 mo. 16 da.

Single: X Married: Widowed: Divorced:

Cause of Death:

Date and Time of Funeral: April 28,'76, 2:00 PM

Place of Funeral: Graveside - Greenwood Cem.

Officiating Clergy: Rev. Forrest Clark
Peace Lutheran Church

Place of Interment: Greenwood Cemetery

Church and Other Affiliations

Survivors

Cousin: Leonard Ek of
Vancouver, Wash.

Other distant relatives.

Obituary Record

Funeral of

Name ESTHER LOUISA EKLUND

Place CHAPEL

Date NOVEMBER 19, 1963

Luce-Layton Funeral Home

1165 Franklin Avenue
Phone FA 5-1811
ASTORIA, OREGON

Obituary

Name Esther L. Eklund

Residence 330 Madison Street

Family Telephone Fa 5-6487

Date of Death 11/15/63 Time 12:30 p.m.

Place of Death Columbia Age 68 5 3

Date of Birth June 12, 1895

Place of Birth Brush Prairie, Washington

Duration of Illness 4 yrs.

Years in Community 45 State

Social Security / Veteran

Single Married / Widowed x Divorced

Vocation Housewife

Physician /

Father's Name John Coleman

Mother's Maiden Name Matilda Matts

Date and Time of Funeral 11/19/63 1:30 P.M.

Place of Funeral Chapel

Officiating Clergy Rev. Irven Nelson

Place of Interment Ocean View Cemetery

Music Mrs Wayne Oja

Organist Mrs. Charles Dodge

V/

Church and Other Affiliations

Trinity Lutheran Church

Order of Runeberg

Survivors

2 Daughters

Mrs. John (Violet) Hagnas

of Astoria

Mrs. Norman (Leona) Brandenburg

of Corvallis, Oregon

2 Sisters

Mrs. Herman (Ellen) Slotte

of Astoria

Mrs. Henry (Hulda) Hoseney

of Brush Prairie, Washington

2 Brothers

John Coleman of Brush Prairie

Ernest Coleman of West Port, Oreg

3 Grand children

Several Neices & Nephews

Obituary Record

Funeral of

Name Esther A. Elfving

Place Memorial Chapel

Date March 30, 1970

HUGHES-RANSOM
ASTORIA AND SEASIDE, OREGON

Obituary

Name: Esther Agnes Elfving

Residence: Rt. 1 Box 700, Astoria

Family Telephone: 325-2843

Place of Birth: Nehalem, Oregon

Date of Birth: October 30, 1891

Place of Death: Astoria, Oregon

Date of Death: March 26, 1970

Age: 78-4-26

Single ____ Married ____ Widowed X Divorced ____

Sven Henry Elfving, Aug. 4, 1962

Date and Time of Funeral: Monday, March 30, 1970 at 1:30 P.M.

Place of Funeral: Memorial Chapel

Officiating Clergy: Rev. Bruce Pond

Place of Interment: Greenwood Cemetery

Church and Other Affiliations

Trinity Lutheran Church

American Legion Auxiliary

Gold Star Mother of Auxiliary

Charter Member, St. Mary's Nursing Ass'n.

Survivors

Daughter, Shirley Mustonen, Astoria

Sister, Rose Kraetch, Astoria

Several Nephews

Obituary Record

Funeral of

Name Frits Simon Elfving

Place Memorial Chapel

Date March 30, 1971

HUGHES-RANSOM
ASTORIA AND SEASIDE, OREGON

Obituary

Name Capt.Frits Simon Elfving

Residence 413 Franklin, Astoria

Family Telephone

Place of Birth Lanna,Sweden

Date of Birth October 23, 1883

Place of Death Astoria, Oregon

Date of Death March 25, 1971

Age 87-5-2

Single ____ Married ____ Widowed X Divorced ____

Laura D. Elfving,July 30,1961

Date and Time of Funeral Tuesday, March 30, 1971 at 1:30 P.M.

Place of Funeral Memorial Chapel

Officiating Clergy Rev.Bruce Pond

Place of Interment Ocean View Cemetery

Church and Other Affiliations

Charter member,Trinity Lutheran Church-donated chimes; last surviving charter member,Order of Vasa; long time member Elks Lodge.

Survivors

Grandson, Charles Elfving Warren Eugene,Oregon

Grand-daughter,Karen Elfving Wickstrand, Seattle, Wn.

Former daughter-in-law, Mrs.John Warren,(Frances) Eugene,Oregon

Funeral Service for Sven Eliassen

February 27, 1965

Invocation

Opening Prayer

Reading of the Obituary

Reading of the Scriptures

Hymn "Abide With Me" # 576

Sermon Text: Job 19:25,26

Closing Prayer

Lord's Prayer

Benediction

Obituary Record

Funeral of

Name Ellen Eliasson

Place Memorial Chapel

Date March 28, 1975

HUGHES-RANSOM

ASTORIA AND SEASIDE, OREGON

Obituary

Name: Ellen Elfreda Eliasson

Residence: 260 Melbourne, Astoria

Family Telephone: 325-3910

Place of Birth: Astoria, Oregon

Date of Birth: August 23, 1906

Place of Death: Astoria, Oregon

Date of Death: March 26, 1975

Age: 68-7-3

Single: X Married: Widowed: Divorced:

Date and Time of Funeral: Friday, March 28, 1975 at 10:30 A.M.

Place of Funeral: Memorial Chapel

Officiating Clergy: Rev.Wm.A. Williams

Place of Interment: Ocean View Cemetery

Church and Other Affiliations

Finnish Brotherhood Lodge

Survivors

Two Sisters:

Signe O'Brien, Astoria

Ida Vanderzander, Cornelius,Or.

Three Nephews:

Erin O'Brien, Cornelius

Henry O'Brien, Hillsboro

Frans O'Brien, Condon,Oregon

Obituary Record

Funeral of

Name Anna Elliott

Place Memorial Chapel

Date January 14, 1980

HUGHES-RANSOM

ASTORIA AND SEASIDE, OREGON

Obituary

Name: Anna Elliott

Residence: Rosburg, Washington

Family Telephone: 465-2541

Place of Birth: Grand Island, Nebraska

Date of Birth: February 3, 1892

Place of Death: Long Beach, Washington

Date of Death: January 10, 1980

Age: 87-11-7

Single ____ Married ____ Widowed X Divorced ____

Charles G. Elliott; Sept. 25, 1942

Date and Time of Funeral: Monday, January 14, 1980 at 11:00 A.M.

Place of Funeral: Memorial Chapel

Officiating Clergy: Rev. Robert Bilansky

Place of Interment: Ocean View Cemetery

Church and Other Affiliations

American Society of Germans from Russia

Trinum Congregational Church

Survivors

Son, Ralph Elliott; Rosburg, Wa.

Two Daughters:

Anna Koontz; Taholah, Washington

Frances Sohol; Seattle, Wa.

Sister, Elizabeth Vaughn, Hermiston, Oregon

Two Half-sisters:

Amelia Werre and Pauline Monroe

Seventeen Grand-children

Thirty Great Grandchildren

Six Great Great Grandchildren

Nieces and Nephews

OBITUARY RECORD

FUNERAL OF

Name Charles Elliott

Place Astoria Oregon

Date Sept 10 1976

Penttila's Chapel-by-the-Sea

Long Beach, Washington

Name Charles G Elliott

Residence Pillar Rokk Wash.

Date of Birth Feb 11 1911

Place of Birth Dahlia Washington

Date of Death Sept 7 1976

Place of Death Pillar Rock Wash

Age 65 years 6 mo 26 days

Single ____ Married X Widowed ____ Divorced ____

Date of Funeral Sept 10 1976

Time of Funeral 1:30 PM

Place of Funeral Hughes Ransom Chapel

Officiating Clergy Rev Forrest Clark

Place of Interment Oceanview Cemetery

Survivors

Wife Eleanor at Home

Son Chas Longview Wn

Son Thos J Rosburg Wash

Daughter Roberta Heitsch of Longview

Mother Anna Marie Elliott Pillar Rock

Brother Ralph of Rosburg

Sister Anna Koontz of Taholah Wn

Sister Frances Sohl of Seattle

2 Grandchildren

Numerous Neices and Nephews and

other Relatives and Friends

Please announce that refreshments will be served at the Christine Kautiu home all are Welcome

Obituary Record

Funeral of

Name Edith Marie Elliott

Place Peace Lutheran Church

Date October 17, 1978

HUGHES-RANSOM
ASTORIA AND SEASIDE, OREGON

In Memory Of

EDITH MARIE ELLIOTT

BORN
July 14, 1916 in Astoria, Oregon

PASSED AWAY
October 14, 1978 in Astoria, Oregon

SERVICES
Peace Lutheran Church
October 17, 1978 11:00 a.m.

OFFICIATING
Rev. Forrest Clark
Rev. Clarence Stomp

ORGANIST
Solveig Clark

VOCALISTS
Congregational Hymns

CASKET BEARERS

Gunnar Johanson	Arthur Johanson
Harold Hovden	Don Abrams
Tony Vlastalicia	Chuck Smith
Carlton Richter	Thomas Apperson

HONORARY CASKET BEARERS

Elmer Blomquist	Ed Luoma
Chet Balsley	Marv Harshman
Roy Aspen	Walter Soderberg

CONCLUDING SERVICES
Ocean View Cemetery
Warrenton, Oregon

Obituary

Name Edith Marie Elliott

Residence 383 West Lexington

Family Telephone 325-3470

Place of Birth Astoria, Oregon

Date of Birth July 14, 1916

Place of Death Astoria, Oregon

Date of Death October 14, 1978

Age 62 years 3 months 0 days

Single ____ Married ____ Widowed X Divorced ____

Edmond Elliott 8/31/1976

They were married 9/4/1937

Date and Time of Funeral October 17, 1978

11:00 a.m.

Place of Funeral Peace Lutheran Church

Officiating Clergy Rev. Forrest Clark

Place of Interment Ocean View Cemetery

Church and Other Affiliations

Peace Lutheran Church

Columbia Memorial Hosp. Auxilary

Lois Unit of Church

Community Volunteer Workers

Survivors

Daughter,

Joan Elliott - Portland

Two Sisters,

Ruth Mitchell - Corvallis

Enid Holt - Astoria

Obituary Record

Funeral of

Name Edmund C. Elliott

Place Peace Lutheran Church

Date September 3, 1976

HUGHES-RANSOM
ASTORIA AND SEASIDE, OREGON

Obituary

Name Edmund C. Elliott

Residence 363 W. Lexington;Astoria

Family Telephone 325-3470

Place of Birth Estacada, Oregon

Date of Birth January 26, 1914

Place of Death Astoria, Oregon

Date of Death August 31, 1976

Age 62-7-5

Veteran WWII -Coast Guard

Single ____ Married X Widowed ____ Divorced ____

to Edith Rasmus, Sept.4,1927
at Astoria,Or.

Date and Time of Funeral Friday,
September 3, 1976 at 10:30 A.M.

Place of Funeral Peace Lutheran Church

Officiating Clergy Rev. Forrest Clark

Place of Interment Ocean View Cemetery

Church and Other Affiliations

Peace Lutheran Church;Seafood
Workers Union,Local P-554

Survivors

Wife,Edith Elliott, Astoria
Daughter, Joan Elliott,Portland
Six Sisters:
Furn E. Coe, Fresno, Ca.
Luella Rehfuss,N.Bonneville,Wa.
Helen Engel,Culver City,Ca.
Celeste Peterson, Astoria
Florence Snell, Fresno, Ca.
Clara Cartt,Dana Point,Ca.

God hath not promised
Skies always blue,
Flower-strewn pathways
All our lives through;
God hath not promised
Sun without rain,
Joy without sorrow,
Peace without pain.

But God hath promised
Strength for the day,
Rest for the labor,
Light for the way,
Grace for the trials,
Help from above,
Unfailing sympathy
Undying love.

Posted 3-16-2001 E.P.

IN LOVING MEMORY OF
"PRETTY GRANDMA"

Julia E. Elo

BORN
March 28, 1911
Mt. Solo, Washington

ENTERED INTO REST
March 2, 2001
Warrenton, Oregon

GRAVESIDE SERVICES
Tuesday, March 6, 2001 at 2:00 PM
Ocean View Cemetery

OFFICIATING
Rev. Larry Stomp

INTERMENT
Ocean View Cemetery
Warrenton, Oregon

SERVING THE FAMILY
Caldwell's Luce-Layton Mortuary
Astoria, Oregon

Obituary Record

Funeral of

Name EMILY S. ELVEN

Place Caldwell's Luce-Layton Mort.

Date Friday, July 8, 1983, 1:00PM

CALDWELL'S
LUCE-LAYTON FUNERAL HOME
1165 Franklin Street Astoria, Oregon 97103
Telephone (503) 325-1811

Obituary

Name: Emily S. Elven

Residence: Rt. 3 Box 281

Family Telephone: 325-4916

Place of Birth: Oland, Sweden

Date of Birth: Sept. 15, 1901

Place of Death: Astoria, Oregon

Date of Death: July 6, 1983

Age: 81 years, 9 months, 21 days

Single ____ Married ____ Widowed XX Divorced ____

Married Emil G. Elven in Astoria, Aug. 3, 1923. He died here Nov. 23,1973

Date and Time of Funeral: Friday, July 8, 1983 1:00 P.M.

Place of Funeral: Caldwell's Luce-Layton Mort.

Officiating Clergy: Rev. Forrest Clark

Place of Interment: Ocean View Cemetery

Church and Other Affiliations

Member of VASA Order of America

Survivors

Bro: Emil Olson - Astoria

Bro: Einar Olson - Astoria

Bro: Alfred Olson - Astoria

Bro: & Sister-in-law: Alvin & Faye Olson - Astoria

numerous nieces and nephews

When you saw only one
set of footprints,
it was then that
I carried you.

IN LOVING MEMORY OF

Alice Darlene Emery

BORN
August 23, 1972
Klamath Falls, Oregon

DIED
March 6, 1998
Portland, Oregon

SERVICES
Saturday, March 14, 1998 at 10:00 AM
Peace Lutheran Church
Astoria, Oregon

OFFICIATING
Reverend Jerry Buss

ORGANIST
Lee Howard

INTERMENT
Ocean View Cemetery
Warrenton, Oregon

CASKET BEARERS
Ryan Arundel, Mark Ihander, Kirk Ihander
Jim Griffith, Lonny McDonald, Albin Ihander

SERVING THE FAMILY
Hughes-Ransom Mortuary
Astoria, Oregon

Alice Darlene Emery

Finance manager, 25

Alice Darlene Emery, 25, of Astoria, died Friday, March 6, 1998, in Portland.

Mrs. Emery was born Aug. 23, 1972, in Klamath Falls to Victor and Cindy Arundel. She attended school in Albany before moving to Corvallis, where she graduated from Corvallis High School in 1990.

She married Chris Emery on Aug. 23, 1991, in Corvallis. He survives.

She attended Linn-Benton Community College in Albany and graduated with an associate's degree in medical office management in 1995. She was also a Phi Beta Kappa member at the college.

Shortly after graduation, she moved to Seattle and worked as a finance manager at a financial institution.

The Emerys moved to Astoria in December 1996. Mrs. Emery had worked at Birdwell Motors for the past month.

She was a member of Peace Lutheran Church. As a young girl, she enjoyed dancing, gymnastics and was a Girl Scout in Corvallis. During junior high and high school, she played the flute, piccolo and the oboe. She loved the outdoors.

In addition to her husband, Mrs. Emery is survived by her father and his spouse, Victor and Linda Arundel of Corvallis; a stepmother, Robin Spies of Astoria; a daughter, Debra Emery; two brothers, Ryan Arundel of Corvallis, and Scott Arundel of Astoria; a sister, Stephanie Spies of Astoria; her grandparents, Albin and Janice Ihander; and numerous aunts, uncles, nieces, nephews and cousins.

A funeral is 10 a.m. Saturday at Peace Lutheran Church. Interment is at Ocean View Cemetery in Warrenton.

Memorial contributions may be made to the Alice Emery Memorial Fund in care of Hughes-Ransom Mortuary, 576 12th St., Astoria, OR 97103.

In Loving Memory ---

ALLEN WILSON EMMONS, JR.

BORN

November 23, 1929

Omaha, Nebraska

DIED

January 23, 1989

Astoria, Oregon

Age 59 yrs, 2 mo, 0 days

SERVICES

Hughes-Ransom Memorial Chapel

Thursday January 26, 1989 11:00 A.M.

OFFICIATING

Rev. T. E. Johnstone

Columbia Memorial Hospital Chaplain

MUSICIAN

Merrill P. Womach

HUGHES-RANSOM MORTUARY

Astoria, Oregon

In Care Of Arrangements

PRIVATE INTERMENT

Obituaries

Allen W. Emmons Jr.

Construction worker, 59

Allen Wilson Emmons Jr., 59, of Astoria, died Monday, Jan. 23, in Astoria.

Mr. Emmons was born Nov. 23, 1929, in Omaha, Neb., the son of Allen Wilson and Cecelia Daly Emmons. The family moved to Seaside when he was a small child, then to Knappa, where he graduated from high school in 1948.

He joined the U.S. Army and lived in California and Las Vegas before moving to Phoenix, Ariz., in 1969. He moved to Astoria from Phoenix in 1982. Mr. Emmons had worked in the construction business most of his life and had enjoyed fishing. He was a member of Clatsop Post 12 American Legion and had worked part-time at the Astoria Senior Center.

His wife, Lee, died in 1981.

Surviving are his mother, Cecilia Pfund, Astoria, and a sister, Pat Poppenhouse, Gillespie, Ill.

Funeral will be Thursday at 11 a.m. at Hughes-Ransom Mortuary, Astoria, followed by private interment. Memorial contributions may be made to the Astoria Senior Center.

Funeral Notices 1

ALLEN W. EMMONS, JR.

Funeral services for Allen Wilson Emmons, Jr., 59 of Astoria, will be held in the Hughes-Ransom Chapel in Astoria at 11:00 a.m. on Thursday, January 26, 1989. The Rev. T.E. Johnstone will officiate. Private interment will be held at a later time. Those who wish may make memorial donations in his memory to the Memorial Fund at the Astoria Senior Center for which cards will be available at the Hughes-Ransom Mortuary.

Obituary Record

Funeral of

Name SILVIA SULIEMA EMPI

Place OCEAN VIEW CHAPEL

Date APRIL 1, 1975

Obituary

Residence 652 Alameda Avenue,Astoria

Family Telephone

Date of Death March 30, Time 11:30 Am

Place of Death home Age 65-5-12

Date of Birth October 18, 1909

Place of Birth Worcestor,Mass.

Duration of Illness

Years in Community 60 State

Social Security Veteran

Single Married Widowed XX Divorced

Vocation Cannery worker

Physician

Father's Name Hans Niemi

Mother's Maiden Name Hilma

Date and Time of Funeral Apr. 1 2:30 Pm

Place of Funeral Ocean View Chapel

Officiating Clergy Rev. William Williams

Place of Interment Ocean View Cemetery

Music

Church and Other Affiliations

Lutheran Church

Eagles Auxillary

Cannery workers union

ANNOUNCE COFFEE HOUR
571 RIVINGTON AVE.

Survivors

Parents

Erick & Hilma Lukkarinen

of Astoria

Brother Alfred Niemi of

Philmouth,Oregon

Sister in law Mercy Niemi

of Philmouth,Oregon

Sister Mrs. William White

of Oakland,Calif.

Nephew Edward Niemi of

Philmouth,Oreg

Two nieces Margaret Niemi

and Laura White

Obituary Record

Funeral of

Name Albert Emrich

Place Ocean Veiw Cemetery

Date Aug. 2, 1979

HUGHES-RANSOM
ASTORIA AND SEASIDE, OREGON

Obituary

Name: Albert Emrich

Residence: 284 Alpine, Seaside

Family Telephone: 8-8960

Place of Birth: Madison, Nebraska

Date of Birth: Dec. 11, 1893

Place of Death: Astoria, Oregon

Date of Death: July 31, 1979

Age: 85 years 7 months 20 days

Single ____ Married ____ Widowed x Divorced ____

Wife Beaulah died in Chino, Ca. in 1928

Date and Time of Funeral: Aug. 2, 1979 10:00 A.M.

Place of Funeral: Ocean View Cemetery

Officiating Clergy: T.E. Johnstone

Place of Interment: Ocean View Cemetery

Church and Other Affiliations

Chino Lutheran Church, Chino, Ca.

Survivors

Della Aikens - Dau - Seaside

Bertha Sheer - Sis - Norfolk, Neb.

Gail Holbrook - G-Dau - Newport Beach, Ca.

Ginger Barbero - G-Dau - Oakland, Ca.

Cindy Brown - G-Dau - Arch Cape

Dale Nunnley - G-Son - Placentia, Ca.

Mario Barbero - Great-G-Son - Oakland, Ca.

Numerous Nieces and Nephews

Obituary Record

Funeral of

Name Mr. John Enberg

Place Memorial Chapel

Date May 2, 1964

HUGHES-RANSOM
ASTORIA AND SEASIDE, OREGON

Obituary

Name John Crawsby Enberg

Residence 3759 Leif Erickson Dr.

Family Telephone 325-1638

Place of Birth Astoria, Oregon

Date of Birth November 14, 1884

Place of Death Astoria, Oregon

Date of Death April 30, 1964

Age 79-5-6

Single ____ Married ____ Widowed X Divorced ____

Rena Enberg 1919

Date and Time of Funeral Saturday, May 2, 1964 at 3:00 P.M.

Place of Funeral Memorial Chapel

Officiating Clergy Rev. Irven Nelson

Place of Interment Ocean View Cemetery

Church and Other Affiliations

Survivors

Two Sisters:

Mrs. Pearl Boyd, Astoria

Mrs. Nellie Esdaile, Portland

Elsie C. Engbretson

Retired teacher, 95

An Astoria resident for many years, Elsie Carolene Engbretson of Corvallis died ~~Monday~~ Tuesday, Sept. 25 ~~24~~, in Corvallis. She was 95.

Mrs. Engbretson was born April 8, 1895, in Astoria, the daughter of Conrad and Mina Hultstrand Youngstead. She attended Shively and Central schools and, in 1913, was a member of the first class to graduate from the newly built Astoria High School. The building now is part of Clatsop Community College.

Mrs. Engbretson taught for a year in a one-room school in rural Clatsop County and lived with the Marxen family on their pioneer ranch near Saddle Mountain. She then traveled by steamer from Flavel to California and attended what was then San Jose Normal School. She also attended Oregon Agricultural College, now Oregon State University, and taught at Central and Astor schools in Astoria.

She married Albert Engbretson in 1919. They lived on the John Jacob Astor Experiment Station, which Mr. Engbretson supervised for 18 years. After he died in 1942, Mrs. Engbretson managed Engbretson Seed Co.

She had been a member of the Lutheran Church for many years and served as organist and pianist at First Lutheran and Trinity Lutheran churches in Astoria.

When she was a young woman she helped arrange many musical programs and served as accompanist. For 14 years she was a member of the Treble Clef singing group, directed by Rose Corsen Reed.

Mrs. Engbretson was a founding member of the Columbia Memorial Hospital Auxiliary and was a 50-year member of the American Legion Auxiliary. She also was a member of the Art Exchange Club, the League of Women Voters, the Weavers Guild, the YWCA board, Girl Scout Council, Extension Unit, Business and Professional Women, Oregon Retired Educators Association, Pacific Seedsmen and Oregon State University Alumni and had been an active member of Beta Sigma Phi. She moved to Corvallis in 1982.

Surviving are a son, Albert Engbretson, Astoria; a daughter, Gloria Werth, Corvallis; and six grandchildren.

A memorial service will be held at 2 p.m. on Thursday at Peace Lutheran Church in Astoria. Memorial contributions may be made to Peace Lutheran Church.

IN MEMORY
of
ELSIE CAROLENE ENGBRETSON

Prelude

Entrance page 206

Hymn "All Creatures of Our God and King"
No. 527 st. 1-4

Opening prayers page 206

First Lesson John 14:1-6

Psalm 121 page 279

Second Lesson Romans 14:5-9

Sermon

Hymn "Children of the Heavenly Father"
No. 474

Creed page 209

The Prayers page 209

Lord's Prayer page 211

Commendation page 211

Benediction

Hymn "All Creatures of Our God and King"
No. 527 st. 1,5-7

Postlude

PEACE EVANGELICAL LUTHERAN CHURCH
565 Twelfth St. Astoria, Oregon
Church 325-3871 Res. 325-3924

September 27, 1990

Pastor: The Rev. William C. Arbaugh, D.Min.

Organist: Solveig Clark

Ushers: Glenn Larson
Ervin Rinell

Funeral arrangements have been made through Demoss-Durdan Mortuary, Corvallis.

The family is thankful for your participation in this service of worship, your comforting comments and prayers. They invite everyone to the coffee hour after this service. It will be in the social room on this level of the church. The Church Women of the congregation are serving.

The family has suggested that memorial gifts may be directed to the memorial fund of Peace Lutheran Church.

Committal services were held this morning at Ocean View Cemetery.

Elsie Carolene Engbretson died--- Sept. 25, 1990
in Corvallis where she has been living since 1982. She was born in Astoria, April 8, 1895 to Conrad B. and Mina Hultstrand Youngstead, both natives of Sweden. She attended Shively, Central and Astoria High School . Her class of 1913 was one of the first to go through the then new High School building which is now Clatsop Community College.

Following high school graduation she taught for a year in a one room rural Clatsop County school. While teaching she lived with the Marxen family on their pioneer ranch near Saddle Mountain.

Mrs Engbretson then attended and graduated from San Jose Normal School, now San Jose State University. To reach California, she travelled by coastal passenger steamer from Flavel, Oregon to San Francisco. She also attended Oregon Agricultural College, now Oregon State University. She taught at Central and Astor Schools.

She and Albert E. Engbretson were married in 1919 following his service in France during WW 1. They made their first home at the John Jacob Astor Experiment Station where Mr. Engbretson was superintendent for 18 years. After his death in 1942, Mrs Engbretson became active in the management of Engbretson Seed Company and farms.

In honor of the Lord

Her long membership in the Lutheran church began with First Lutheran of the old Augustanna Synod which joined with Memorial to become Trinity. Eventually Trinity united with Zion to become Peace of which Mrs. Engbretson had been a member. She served as organist and pianist at First Lutheran and for a time at Trinity.

Over the years, Mrs. Engbretson was involved with many civic groups and organizations. In her younger years she helped to arrange many musical programs, often serving as accompanist. For 14 years she participated in the old Treble Clef singing group directed by Mrs. Rose Corsen Reed.

activities

She was one of the founding members of the Columbia Hospital Auxiliary. Recently, Mrs Engbretson, received her 50 year membership recognition from the American Legion Auxiliary. Other groups she has belonged to are the Art Exchange Club, League of Women Voters, Weaver's Guild, YWCA Board, Girl Scout Council, Extension Unit, Business and Professional Women and Retired Teacher's Association. She has been a member of Pacific Seedsmen and Oregon State University Alumni.

For many years Mrs. Engbretson was a very active member of Beta Sigma Phi., both as a member and advisor.

She is survived by a son Albert Y. of Astoria and a daughter Gloria Werth of Corvallis, as well as 6 grandchildren. A son, Glen word F. preceded her in death.

Private family commital services will be held at Ocean View Cemetary followed by a Memorial Service at Peace Lutheran church at --- with Pastor Arbaugh presiding. Hughes Ransom Mortuary is in charge of arrangements. Memorials may be made to Peace Lutheran Church.

Obituary Record

Funeral of

Name GLEN F. ENGBRETSON

Place HUGHES-RANSOM MORTUARY

Date SEPTEMBER 19, 1982

220 N. Holladay — Seaside, Oregon
Telephone 738-6622

576 Twelfth Street — Astoria, Oregon
Telephone 325-2535

HUGHES-RANSOM

Obituary

Name Glenwood "Glen" E.Engbretson

Residence 362 Kensington Astoria

Family Telephone 325-3699

Place of Birth Astoria, Oregon

Date of Birth April 30, 1933

Place of Death Portland, Oregon

Date of Death September 16, 1982

Age 49 - 4 - 16

Single ____ Married X Widowed ____ Divorced ____

Barbara Engbretson

Date and Time of Funeral September 19, 1982

Sunday, 3:00 P.M.

Place of Funeral Hughes-Ransom Mortuary

Officiating Clergy Rev. Forrest Clark

Place of Interment Ocean View Cemetery

Warrenton, Oregon

Church and Other Affiliations

B.P.O.E. No. 180, Astoria

Survivors

Wife: Barbara Engbretson

Moth: Elsie Engbretson

Sons: Vincent Engbretson

Steven Engbretson

Brian Engbretson

Bro.: Albert Engbretson

Sis.: Gloria Werth

Obituary Record

Funeral of

Name Anna Katharina Erickson

Place Memorial Chapel

Date June 3, 1972

HUGHES-RANSOM
ASTORIA AND SEASIDE, OREGON

Obituary

Name: Anna Katharina Erickson

Residence: Rt. 3 Box 254, Astoria

Family Telephone:

Place of Birth: Germany

Date of Birth: August 13, 1905

Place of Death: Astoria, Oregon

Date of Death: June 1, 1972

Age: 66-9-18

Single ____ Married ____ Widowed x Divorced ____

Oscar Julius Erickson, March 24, 1972

Date and Time of Funeral: Saturday, June 3, 1972 at 10:30 A.M.

Place of Funeral: Memorial Chapel

Officiating Clergy: Rev. Bruce Pond

Place of Interment: Ocean View Cemetery

Church and Other Affiliations

Trinity Lutheran Church; Lois Circle of Church; Order of Vasa; Vasa Sewing Circle

Survivors

Two Daughters:
Betty Korpela, Astoria
Nancy McEleney, Federal Way, Wn.

Two Brothers:
William Meyer, Astoria
Ted Meyer, Astoria

Two Sisters:
Adelia Jorgenson, Astoria
Katherine Hauschild, Germany

Six Grandchildren

Obituary

Name: Anna Katharina Erickson

Residence: Rt. 3 Box 254, Astoria

Family Telephone:

Place of Birth: Germany

Date of Birth: August 13, 1905

Place of Death: Astoria, Oregon

Date of Death: June 1, 1972

Age: 66-9-18

Single ____ Married ____ Widowed x Divorced ____

Oscar Julius Erickson, March 24, 1972

Date and Time of Funeral: Saturday, June 3, 1972 at 10:30 A.M.

Place of Funeral: Memorial Chapel

Officiating Clergy: Rev. Bruce Pond

Place of Interment: Ocean View Cemetery

Church and Other Affiliations

Trinity Lutheran Church; Lois Circle of Church; Order of Vasa; Vasa Sewing Circle

Survivors

Two Daughters:
Betty Korpela, Astoria
Nancy McEleney, Federal Way, Wn.

Two Brothers:
William Meyer, Astoria
Ted Meyer, Astoria

Two Sisters:
Adelia Jorgenson, Astoria
Katherine Hauschild, Germany

Six Grandchildren

ERICK ERICKSON

Erick Alfred Erickson, 64, long time Astoria resident, died early Sunday in a local nursing home where he had been a patient for almost a year. He had been in poor health since 1954 when he suffered a stroke.

Prior to his illness, Erickson had worked as a deck hand on Tugs and in more recent years, as a janitor. He has no known survivors.

Erickson was a native of Finland where he was born May 28, 1892 Details of services will be announced by the Hughes-Ransom mortuary.

Obituary Record

Funeral of

Name Erick Alfred Erickson

Place Memorial Chapel

Date October 10, 1956

HUGHES-RANSOM
ASTORIA AND SEASIDE, OREGON
LONG BEACH, WASHINGTON

Obituary

Name Erick Alfred Erickson

Residence Altoona Bunkhouse

Family Telephone

Place of Death Astoria, Oregon

Date of Birth May 28, 1892

Place of Birth Finland

Date of Death October 7, 1956

Age 64-4-10

Native of

Single X Married Widowed Divorced

Cause of Death

Date and Time of Funeral Wednesday, October 10, 1956 10:00 A.M.

Place of Funeral Memorial Chapel

Officiating Clergy Rev. Wayne Kuusisto

Place of Interment Greenwood Cemetery

Church and Other Affiliations

Culinary Alliance Local 311

Survivors

Friend, Oscar Hanson, Astoria

The deceased, Hilma Erickson, resident of this city for approx. 6[illegible] years, died at her home in Astoria Wed. Oct. 1, 1958 at the age of 74-1-20.

She was born in Menahga, Minn. Aug. 11, 1884; received her schooling in Minnesota and later moved with her parents to Oregon. She was employed as a cook on the seining grounds and ~~xxx~~ in various boarding houses. In 1930 she was united in marriage to Albert Erickson who was drowned on the Republic in 1944.

Surviving her are 2 brothers: Arthur Johnson of Portland; Richard Johnson of San Pedro, Cal. 2 sisters: Mrs. Anna Bergman, San Pedro
Mrs. Katie Johnson of Minnesota
Several nieces and nephews

Burial: Greenwood Cemetery.

F - Oct 4, 1958

HILMA ERICKSON

Services for Hilma Erickson Saturday 1:30 p.m. at Luce Funeral Home. Burial at Greenwood cemetery. Casket bearers: Jalmer Hurula, Eino Jarvenpaa, Walter Erickson, Oscar Erickson, Charles Newman, Hans Niemi.

HILMA ERICKSON

Mrs. Hilma Erickson, 74, died early this morning at her home at 375-3rd street.

Details regarding her life history and services will be announced by the Luce Funeral Home.

"KATE" ERICKSON

Death came Friday at 11 a.m. in a local hospital to Mrs. Katherine "Kate" Erickson, 73, a resident here for 58 years. She had been in failing health for some time and became critically ill less than two months ago.

Mrs. Erickson at the age of three came to Oak Point, Wash. with her parents, Abram and Mary Mattila, from her native Oulu, Finland, where she was born October 7, 1889. She then came to Astoria in 1905 and during much of her adult lifetime had worked as a cook in local restaurants, at the former county farm and on the dredge Natoma.

On February 8, 1909, she and Louis Erickson were married in Portland. He died in 1941. Mrs. Erickson was a long time active member of Zion Lutheran church and was a charter member of the [illegible]

Surviving are two sisters, Mrs. [illegible] Morrison, Astoria and Mrs. Paul (Edith) Champion, Lacoma; a nephew, Robert Morrison, Astoria, and nieces, Mrs. Jean Wirta, Cheshalis, and Mrs. Dorothy Jackson, Astoria.

Details of services, which will be Tuesday at 10:30 a.m., are being [illegible] by the Ferrier-[illegible] Mortuary.

[illegible]

Mrs. Erickson died [illegible] Mrs. [illegible] at 72 was [illegible] August 20 at 10:30 a.m. [illegible] the Hughes-Ranson Memorial Chapel. The Rev. Walter V. Kiesow, pastor of Zion Lutheran church, officiating. Burial in Ocean View Cemetery. Serving as casket bearers will be Edwin Mickelson, Robert Morrison, Norman Wirta, Chester Larson, Henry Larson and Matt Jackson. Remembrances may be either flowers, or gifts to the Zion Lutheran church Memorial Fund for which cards are available at the church or the mortuary.

Obituary Record

Funeral of

Name Mrs. Katherine Erickson

Place Memorial Chapel

Date August 20, 1963

HUGHES-RANSOM
ASTORIA AND SEASIDE, OREGON

In Memory Of

KATHERINE ERICKSON

BORN
October 7, 1889 in Oulu, Finland

PASSED AWAY
August 16, 1963 in Astoria, Oregon

SERVICES
Hughes-Ransom Memorial Chapel
August 20, 1963 – 10:30 A.M.

OFFICIATING
Rev. Wayne V. Kuusisto

ORGANIST
Mrs. A. A. Larson

VOCALIST
Mrs. Wayne Oja

CASKET BEARERS

Norman Wirta	Chester Lamont
Matt Jackson	Henry Larson
Robert Morrison	Edwin Mickelson

CONCLUDING SERVICES
Oceon View Cemetery
Warrenton, Oregon

Obituary

Name Katherine "Kate" Erickson

Residence 1299 Jerome, Astoria

Family Telephone

Place of Birth Oulu, Finland

Date of Birth October 7, 1889

Place of Death Astoria, Oregon

Date of Death August 16, 1963

Age 73-10-9

Single ____ Married ____ Widowed X Divorced ____

Louis Erickson, Oct. 24, 1941

Date and Time of Funeral Tuesday, August 20, 1963 at 10:30 A.M.

Place of Funeral Memorial Chapel

Officiating Clergy Rev. Wayne Kuusisto

Place of Interment Ocean View Cemetery

Church and Other Affiliations

Zion Lutheran Church

Charter member of Aurora Club

Survivors

Two Sisters:

Mrs. Mary Morrison, Astoria

Mrs. Edith DeChamplain, Tacoma, Wn

Nephew, Robert Morrison, Astoria

Two Nieces:

Mrs. Jean Wirta, Chehalis, Wn.

Mrs. Dorothy Nickelson, Astoria

Obituary Record

Funeral of

Name Neil John Erickson

Place Memorial Chapel

Date May 27, 1981

220 N. Holladay — Seaside, Oregon
Telephone 738-6622

576 Twelfth Street — Astoria, Oregon
Telephone 325-2535

HUGHES-RANSOM

Obituary

Name: Neil John Erickson

Residence: 215 Lexington;Astoria

Family Telephone: 325-1877

Place of Birth: Oneida, Washington

Date of Birth: June 25, 1903

Place of Death: Astoria, Oregon

Date of Death: May 24, 1981

Age: 77-10-29

Single ____ Married X Widowed ____ Divorced ____

to Inez Mattson,Sept.5,1925 in Astoria

Date and Time of Funeral: Wednesday, May 27, 1981 at 1:30 P.M.

Place of Funeral: Memorial Chapel

Officiating Clergy: Rev. Forrest Clark

Place of Interment: Greenwood Cemetery

Church and Other Affiliations

Peace Lutheran Church; B.P.O.E #180; Astoria Golf & Country Club; Retail Clerks Retirees

Survivors

Wife, Inez Erickson;Astoria

Daughter, Carol Edison; Eugene

Two Sisters:

Frances Shelby;Lakewood,Calif.

Sylvia Hunt; San Francisco, Ca.

Two Grand-daughters:

Margaret Edison; Eugene

Gretchen Edison; Sunnyvale,Calif.

Two Nephews & Four Nieces

Obituary Record

Funeral of

Name Oscar Julius Erickson

Place Memorial Chapel

Date March 27, 1972

HUGHES-RANSOM
ASTORIA AND SEASIDE, OREGON

Obituary

Name: Oscar Julius Erickson

Residence: Rt. 3 Box 254, Astoria

Family Telephone: 325-2073

Place of Birth: Backalund, Varmland, Sweden

Date of Birth: March 17, 1901

Place of Death: Astoria, Oregon

Date of Death: March 24, 1972

Age: 71-0-7

Single ____ Married x Widowed ____ Divorced ____

to Anna Katherine Meyer,
July 3, 1930 at Astoria

Date and Time of Funeral: Monday,
March 27, 1972 at 1:30 P.M.

Place of Funeral: Memorial Chapel

Officiating Clergy: Rev. Bruce Pond

Place of Interment: Ocean View Cemetery

Church and Other Affiliations

Order of Vasa; Order of Viking;
Trinity Lutheran Church;
Carpenters Union; American Ass'n.
of Retired Persons

Survivors

Wife, Anna K. Erickson, Astoria
Two Daughters:
Betty Korpela, Astoria
Nancy McEleney, Federal Way, Wn.
Five Grand-daughters
One Grandson
Two Sisters, One Brother
Nieces and Nephews in Sweden

obituary

JOSEPHINE A. ERP

A long time Astoria resident, Josephine A. Erp, 93, died Saturday in a local Astoria nursing home. Mrs. Erp was born in Bellingham, Washington, December 20, 1894. She received her education and lived her early years in Bellingham, and then in 1912 began her teaching career teaching in first in Grays River, Wash. and then in Bay Center. In 1916 in Grays River, Washington, she married Herman O. Erp He preceded in death in 1963. They moved to Astoria from Knapton in 1935, and had Resided ~~residing~~ here since. Locally Mrs. Erp taught school at Knappa, Olney, and out in Lewis & Clark, teaching elementary education. She had taught school for 60 years before she retired. She is survived by 1 son Wally Erp of Astoria, 2 daughters Jacqueline Ford, and Kathleen Slotte both of Astoria, 18 Grandchildren, and several great-grandchildren also survive. Graveside services will be Wednesday at 11:00 A.M., at Ocean View Cemetery. Arrangements are in care of Caldwell's Luce-Layton Mortuary, Astoria.

[illegible]d hath not promised
Skies always blue,
[illegible]
All our lives through;
God hath not promised
Sun without rain,
Joy without sorrow,
Peace without pain.
[illegible]
Strength for the day,
Rest for the labor,
Light for the way,
Grace for the trials,
Help from above,
Unfailing sympathy
[illegible]

IN LOVING MEMORY OF

JOSEPHINE A. ERP

BORN
December 20, 1894
Bellingham, Washington

PASSED AWAY
February 27, 1988
Astoria, Oregon

GRAVESIDE SERVICES
Ocean View Cemetery
Wednesday, March 2, 1988, 11:00 A.M.

OFFICIATING
Rev. T. E. Johnstone

INTERMENT
Ocean View Cemetery
Warrenton, Oregon

ARRANGEMENTS BY
Caldwell's Luce-Layton Mortuary
Astoria, Oregon

Obituary Record

Funeral of

Name Mrs. Aili Eskola

Place Memorial Chapel

Date December 11, 1962

HUGHES-RANSOM
ASTORIA AND SEASIDE, OREGON

Obituary

Name Aili Johanna Eskola

Residence 537 Bond- Astoria

Family Telephone FA5-3879

Place of Birth Astoria, Oregon

Date of Birth October 4, 1903

Place of Death Astoria, Oregon

Date of Death Saturday, December 8, 1962

Age 59-2-4

Single ____ Married X Widowed ____ Divorced ____

Date and Time of Funeral Tuesday, December 11, 1962 10:30 A.M.

Place of Funeral Memorial Chapel

Officiating Clergy Rev. Wayne Kuusisto

Place of Interment Ocean View Cemetery

Church and Other Affiliations

Finnish Brotherhood Lodge

Survivors

Husband, Charles L. Eskola, Astoria

Two Daughters:

Mrs. Virginia Hester, Norwalk, Calif

Mrs. Marlene Taylor, South Gate, Calif.

Step-son, Raymond Eskola, Seattle

Step-mother, Mrs. Saimi Kankkonen, Astoria

Three Brothers:

Hannes Kankkonen, Astoria

Evert Kankkonen, Astoria

Robert Kankkonen, Astoria

Five Sisters:

Mrs. Esther Porko, Astoria

Mrs. Gertrude Smith, Oakland, Cal.

Mrs. Ruth Howton, Portland

over

Remarks

Mrs. Ann Freeman, Mississippi
Mrs. Dorothy Freeman, Mississippi

7 Grandchildren

Remarks

Mrs. Ann Freeman, Mississippi
Mrs. Dorothy Freeman, Mississippi

7 Grandchildren

AILI ESKOLA

Services for Mrs. Aili Johanna [illegible] 78, will be held Tuesday, December 11, 10:30 a.m. at the Memorial Chapel of the Hughes-Ranson Mortuary. The Rev. Wayne V. Kankkonen officiating. Burial in Ocean View Cemetery. Finnish Brotherhood lodge participating. Serving as pallbearers will be Robert Kankkonen, Evert Kankkonen, Hans Kankkonen, Elmer Porko, Edward Eskola and Jack Pietarila Jr.

12/8/62 AILI ESKOLA

Death came in her sleep at her home at 537 Bond street shortly before 2 a.m. Saturday to Mrs. Aili Johanna Eskola, wife of Charles L. Eskola, a well known local insurance man. She had had a heart ailment for several years but had continued active in the insurance business in which she was a partner with her husband. She was 59.

The daughter of the late Frithiof and Hilma Kankkonen, she was born in Astoria on October 4, 1903. Her father was a prominent pioneer Astoria cannery man and ship builder. She attended public schools and the Astoria Business college here.

As a younger woman, she had worked as a bookkeeper and for the past 22 years had been associated in the Charles L. Eskola Insurance agency. She and her husband were married in Cathlamet, Wash., on December 29, 1939. She was a member of the Astoria Finnish Brotherhood lodge.

Surviving are her husband, Charles L. Eskola, Astoria; two daughters, Mrs. R. R. (Virginia) Hester, Norwalk, Calif., and Mrs. Gordon (Marlene) Taylor, South Gate, Calif.; her step-mother, Mrs. Saimi Kankkonen, Astoria; a stepson, Raymond Eskola, Seattle; three brothers and five sisters, Hans, Evert and Robert Kankkonen, all of Astoria; Mrs. Eino (Esther) Porko, Astoria; Mrs. Grayden (Gertrude) Smith, Oakland, Calif.; Mrs. Lee (Ruth) Howton, Portland, Ore.; Mrs. John (Ann) Freeman and Mrs. Herbert (Dorothy) Freeman, both in Mississippi, and seven grandchildren.

Details of services which will be Tuesday at 10:30 a.m., will be announced by the Hughes-Ranson mortuary.

Obituary Record

Funeral of

Name Charles L. Eskola

Place Hughes-Ransom Mortuary

Date March 15, 1963

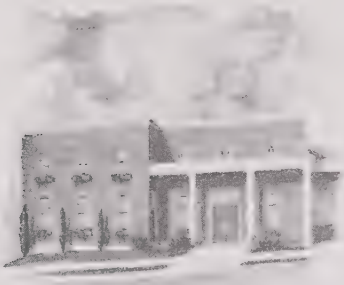

HUGHES-RANSOM
ASTORIA AND SEASIDE, OREGON

Obituary

Name Charles Ludwig Eskola

Residence 537 Bond St.

Family Telephone FA5-3879

Place of Birth Deep River, Washington

Date of Birth May 18, 1894

Place of Death Astoria, Oregon

Date of Death March 11, 1963

Age 68 - 9 - 23

Single ____ Married ____ Widowed X Divorced ____

Date and Time of Funeral March 15, 1963
1:30 p.m.

Place of Funeral Memorial Chapel

Officiating Clergy Rev. Wayne Kuusisto

Place of Interment Ocean View Cemetery

Church and Other Affiliations

Survivors

Son

C.Raymond Eskola, Seattle, Wash.

2 Daughters

Mrs. Gordon (Marlene) Taylor
South Gate, California

Mrs. R.R. (Virginia) Hester
Norwalk, California

Brother

Rudolph Eskola
St. Helens, Oregon

Rites Friday For Eskola

CHARLES ESKOLA

2/11/63

Charles Ludwig Eskola, 68, a long time Astoria realtor and insurance man who died late Monday, was born May 18, 1894 in Deep River, Wash., the son of pioneer Finnish parents August and Anna Eskola. He received his primary education in Deep River where he was for a short time engaged in logging.

As a young man, Eskola went to Portland to work in the construction industry and not long afterwards came to Astoria where he had since made his home. He had during his early residence in Deep River been a correspondent for the Daily Astorian.

Eskola was associated for 17 years with the former Astoria Abstract company. In about 1930, he established the Charles L. Eskola Agency, a real estate and insurance firm which he operated continuously with his late wife Aili until his retirement from business a month ago when he sold his insurance accounts to the Stratton agency.

During World War II, Eskola took time from his agency to work as a shipwright at AMCCO. He returned after the war to the realty business and operated a group of rental units. He had recently received a plaque from the Northwestern Mutual Insurance company for 25 years association with the firm.

Eskola had as a very young man played some semi-pro baseball in Washington.

December 27, 1939, he and Aili Kankkonen Niemi were married in Cathlamet, Wash. She died here last December.

Surviving are a son C. Raymond Eskola, a Seattle insurance man; two daughters Mrs. Gordon (Marlene) Taylor, South Gate, Calif. and Mrs. R. R. (Virginia) Hester Norwalk, Calif.; a brother, Rudolph Eskola, St. Helens, and seven grandchildren.

Details of services which will be Friday at 1:30 p.m., will be announced by the Hughes-Ransom mortuary

Retired Astoria Insurance, Real Estate Man Dies

Charles L. Eskola, 68, retired real estate and insurance man and long time resident of Astoria, died unexpectedly Monday evening while visiting at the home of a friend.

Police were called after Eskola had collapsed, and they summoned a physician who pronounced him dead.

Eskola had been in the insurance and real estate business and managed various properties for more than 35 years. He was active in various civic affairs and was widely known in the community.

Following the death of his wife, Mrs. Aili Eskola, a few months ago, Eskola had retired from active business.

Survivors include a son Raymond Eskola, Seattle, and two daughters, one, Marlene, is Mrs. Gordon Taylor, South Gate, Calif., and the other, Virginia, is Mrs. R. R. Hester, Norwalk, Calif.

Funeral arrangements, in charge of the Hughes-Ransom mortuary, will be announced following arrival of Eskola's son Raymond from Seattle. He was on his way here Wednesday.

CHARLES L. ESKOLA

Services for Charles Ludwig Eskola, 68, will be held Friday, March 15, at 1:30 p.m. at the Memorial Chapel of the Hughes-Ransom Mortuary. The Rev. Wayne V. Kuusisto, pastor of Zion Lutheran church, officiating. Burial in Ocean View Cemetery. Serving as casket bearers will be Edmund Eskola, Jack Pietarila Jr., Eino Porko, Robert Eskola, Dan Hall, Verne Stratton, Evert Kankkonen and Floyd Reith Jr.

CALDWELL'S
Luce-Layton Mortuary
Funeral Directors
1165 Franklin Ave., Astoria, Oregon 97103
(503) 325-1811

OBITUARY INFORMATION

Expire 10 mo

WILLIAM A. ESKOLA

An area resident most of his life, William A. Eskola, 95, died Friday, October 4, 1991, in a local Astoria hospital. Mr. Eskola was born in Carbonado, Washington, November 26, 1895, the son of the late Andrew and Mary Loukkula Eskola. He received his education there, and then came to Astoria in the early 1920's residing here since. During his early working years, Mr. Eskola gillnet fished with his father and brothers, and then from 1932 until 1937 served aboard the Lightship Manzanita which served Tillamook Head. He then went into logging and logged until 1967 when he retired. In Kelso, Washington, January 15, 1934, he married Hilda Koski. She preceded in death in Astoria, Dec. 22, 1986. Mr. Eskola served with the U.S. Army during WWI, and was at the battle in France along the France and German border. While logging, he had assisted in cutting the log and placement of it at by the Clatsop County Courthouse. He is survived by 2 daughters Judy Eskola of Astoria, and Sandra Richards of Lincoln City, 1 son Cliff Eskola of Warrenton, 2 Sisters Frances Wallulis of Seattle, and Jenny Koseba of Bremerton, 6 Grandchildren, and 8 Great-Grand children also survive as does numerous nieces and nephews. Graveside Memorial Services will be Wednesday, October 9, 1991, at 1:00 P.M., at Greenwood Cemetery. Remembrances in his memory may be contributions to the Columbia River Maritime Museum. Arrangements are in care of Caldwell's Luce-Layton Mortuary, Astoria.

D. E. Johnstone, pastor

Funeral 12/31/85

Theodore A. [illegible]

b April 6, 1904, [illegible], Ida[illegible]

son of [illegible] & Emma [illegible]

[illegible]

[illegible]

[illegible] 1924, [illegible]

moved to [illegible]

[illegible]

married [illegible] 1929?

[illegible]

d 12/24/85?

[illegible]

[illegible]

[illegible]

[illegible]

[illegible]

[illegible]

5 great grandchildren

A Service of Christian Burial in
Celebration of Easter Life for

FLORENCE IRENE FAGER

Peace Evangelical Lutheran Church
[illegible] Street, Astoria, Oregon
[illegible] p.m. April 27, 1993

[illegible]

[illegible] p. [illegible]

[illegible] Qualified [illegible] [illegible]

[illegible] p. [illegible]

[illegible] [illegible] [illegible] [illegible] [illegible]

[illegible] p. [illegible]

[illegible] [illegible] [illegible] [illegible]

[illegible] [illegible] [illegible]

SERMON

[illegible] [illegible]
I Know that my Redeemer Lives 1,5,7,9

APOSTLES' CREED p. [illegible]

PRAYERS p. [illegible]

LORDS PRAYER p. [illegible]

SPECIAL MUSIC Children of the Heavenly Father

COMMENDATION p. [illegible]

HYMN [illegible] [illegible] [illegible] [illegible] [illegible]

BENEDICTION

ANNOUNCEMENTS

A RECEPTION in the social room will occur after the service. Please stay and greet the family; they are very appreciative of your presence today.

MEMORIAL GIFTS may be directed to the Astoria Loaves & Fishes Meals in Homes [illegible] Florence regularly participated and volunteered.

THE INTERMENT will be tomorrow at Floral Hills Memorial Gardens in Everett, Washington.

PARTICIPANTS

Rev. Jerry [illegible] [illegible]

[illegible] Johnson [illegible]

Rev. Jay and Doris Harrison [illegible]

Ralph Henderson [illegible]

IN MEMORY OF HER

The slipped away from us [illegible]
[illegible] the service of [illegible]
[illegible] [illegible] [illegible]
[illegible] the promise of [illegible]

Why did the pulse of a declining month
The pulse of life that spanned the [illegible]
The pulse of knowledge that her long-[illegible]
[illegible] [illegible] only [illegible]

Gone are: the memories that linger;
The legacy of life she freely gave.
Gone are the dreams that she nourished
To find fulfillment far beyond the grave.

To Christian [illegible]

[illegible] is a friend of the Fager family from [illegible]. She [illegible] at the request of her [illegible] [illegible] Tuesday. [illegible] [illegible] [illegible]

Florence I. Fager

Native of Kansas, 96

Florence I. Fager, an Astoria resident since 1981, died Wednesday, April 21, in Astoria. She was 96.

Mrs. Fager was born Jan. 29, 1897, in Osage, Kan., the daughter of Elof and Hulda Johnson Swanson, and lived in Kansas until 1941.

She married Albert Fager on April 5, 1922, in Stotler, Kansas. He died Sept. 20, 1962, in Everett, Wash.

Mrs. Fager had worked as a nanny in Topeka, Kan., before moving to Everett in 1941. She worked as a cashier at the Everett General Hospital and was a member of Zion Lutheran Church in Everett. She moved to Astoria in 1981 to be near her daughter and was a member of Peace Lutheran Church in Astoria. She had always been active in church affairs and enjoyed crocheting and making afghans. She also enjoyed baking bread and sharing recipes and baked goods with her family and friends.

Surviving are a daughter, Doris Abrahamson, Astoria; a son and daughter-in-law, Wayne and Betty Fager, Rancho Palos Verdes, Calif.; a sister, Hazel Roberts, Topeka, Kansas; six grandchildren, Kathryn Freeman, Astoria, Craig Abrahamson, St. Helens, Scott Fager, Dana Point, Calif., Barry Fager, Laguna Niguel, Calif., Nancy Fager, Jerusalem, Israel, and Cynthia Haight, Pittsburg, Calif.; five great-grandchildren; and numerous nieces and nephews.

Friends may pay their respects tonight until 8 and on Tuesday from 9 a.m. to noon at Caldwell's Luce-Layton Mortuary, Astoria. Funeral will be Tuesday at 2 p.m. at Peace Lutheran Church with burial at Floral Hills Memorial Gardens in Everett. Memorial contributions may be made to the Astoria Loaves and Fishes in care of Peace Lutheran Church.

Obituary Record

Funeral of

Name Charlotte Falleur

Place Memorial Chapel

Date February 10, 1977

HUGHES-RANSOM
ASTORIA AND SEASIDE, OREGON

Obituary

Name: Charlotte Evelyn Falleur

Residence: 446 Floral Ave.,Astoria

Family Telephone:

Place of Birth: Astoria, Oregon

Date of Birth: October 4, 1911

Place of Death: Astoria, Oregon

Date of Death: February 7, 1977

Age: 65-4-3

Single ____ Married ____ Widowed X Divorced ____

Firmin A. Falleur,Died Sept.9,1963 Astoria,Oregon

Date and Time of Funeral: Thursday, February 10,1977 at 1:30 P.M.

Place of Funeral: Memorial Chapel

Officiating Clergy: Rev. Forrest Clark

Place of Interment: Ocean View Cemetery

Church and Other Affiliations

Peace Lutheran Church;American Ass'n.Retired Persons

Survivors

Two Sons:

Firmin N. Falleur,Monmouth,Or.

Gene C. Falleur,Green River,Wyo.

Daughter,Diane Ballard,Astoria

Step-father,John Heselius,Astori

Two Great Aunts:

Pearl Short, Astoria

Rose Boyle, Kirkland,Wa.

Five Grandchildren

IN LOVING MEMORY OF

Darlene F. Falleur

BORN
December 26, 1935
Astoria, Oregon

DIED
January 6, 1999
Salem, Oregon

SERVICES
1:30 P.M., Tuesday, January 12, 1999
Peace Lutheran Church
Astoria, Oregon

OFFICIATING
Pastor Jerry Buss

ORGANIST
Laurie Drage

VAULT INTERMENT
Ocean View Cemetery
Warrenton, Oregon

SERVING THE FAMILY
Hughes-Ransom Mortuary
Astoria, Oregon

Obituary Record

Funeral of

Name Garda Falleur

Place Memorial Chapel

Date July 11, 1975

HUGHES-RANSOM

ASTORIA AND SEASIDE, OREGON

Obituary

Name: Garda Ingaborg Falleur

Residence: 354 Floral Ave., Astoria

Family Telephone: 325-3080

Place of Birth: Astoria, Oregon

Date of Birth: June 11, 1920

Place of Death: Astoria, Oregon

Date of Death: July 7, 1975

Age: 55-0-26

Single ____ Married X Widowed ____ Divorced ____

to Armand Falleur, Oct. 4, 1941
at Astoria, Oregon

Date and Time of Funeral: Friday,
July 11, 1975 at 1:30 P.M.

Place of Funeral: Memorial Chapel

Officiating Clergy: Rev. T.E. Johnstone

Place of Interment: Ocean View Cemetery

Church and Other Affiliations

Clatsop Post, American Legion Auxiliary; Clatsop Salon Eight & Forty; confirmed in Trinity Lutheran Church

Survivors

Husband, Armand Falleur, Astoria

Two Sons:

Gary Falleur, Eugene, Oregon

Gregg Falleur, Astoria

Two Daughters:

Pamela Harkins, Sheridan, Wyo.

Peggy Pietarila, New Milford, Conn

Sister, Mrs. Hjordis Brown, Astoria

Four Grandchildren

Obituary Record

Funeral of

Name Baby Shawn Falleur

Place Graveside

Date February 27, 1963

HUGHES-RANSOM
ASTORIA AND SEASIDE, OREGON

Obituary

Name: Shawn Alan Falleur

Residence: Rt. 1 Box 697, Warrenton

Family Telephone:

Place of Birth: Astoria, Oregon

Date of Birth: February 23, 1963

Place of Death: Astoria, Oregon

Date of Death: February 25, 1963

Age: 2 days

Single ____ Married ____ Widowed ____ Divorced ____

Date and Time of Funeral: Wednesday, February 27, 1963 11:00 A.M.

Place of Funeral: Graveside

Officiating Clergy: Rev. Wayne Kuusisto

Place of Interment: Ocean View Cemetery

Church and Other Affiliations

Survivors

Parents, Larry and Marilyn Falleur, Warrenton

Grand-parents, Mr. and Mrs. Virgil Falleur, Warrenton

Grand-parents, Mrs. and Mrs. Arnold Ekstrom, Warrenton

Suffer the little children to come unto me, and forbid them not: for of such is the kingdom of God.

Verily I say unto you, whosoever shall not receive the kingdom of God as a little child, he shall not enter therein.

And he took them up in his arms, put his hands upon them, and blessed them.

Mark 10:14-16

In Memory Of

SHAWN ALAN FALLEUR

BORN
February 23, 1963 in Astoria, Oregon

PASSED AWAY
February 25, 1963 in Astoria, Oregon

SERVICES
GRAVESIDE
Ocean View Cemetery

OFFICIATING
Rev. Wayne V. Kuusisto

CONCLUDING SERVICES
Angel's Plot
Ocean View Cemetery

Will those driving in the funeral procession please turn on the headlights of their car until arrival at the cemetery . . .

HUGHES-RANSOM MORTUARY

Astoria, Oregon

Seaside, Oregon

We desire to express the appreciation of the family for your sympathy as indicated by your attendance at this memorial service.

Peace Lutheran Church
Astoria, Oreg.
Ministerial acts - 1945

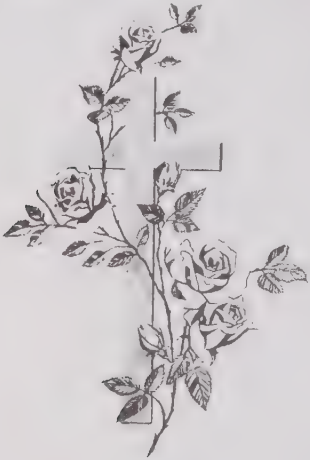

In Remembrance

The TWENTY-THIRD PSALM

THE LORD IS MY SHEPHERD, I SHALL NOT WANT.
HE MAKETH ME TO LIE DOWN IN GREEN PASTURES:
HE LEADETH ME BESIDE THE STILL WATERS.
HE RESTORETH MY SOUL: HE LEADETH ME IN THE
PATHS OF RIGHTEOUSNESS FOR HIS NAME'S SAKE..
YEA, THOUGH I WALK THROUGH THE VALLEY OF
THE SHADOW OF DEATH, I WILL FEAR NO EVIL:
FOR THOU ART WITH ME; THY ROD AND THY STAFF
THEY COMFORT ME. THOU PREPAREST A TABLE
BEFORE ME IN THE PRESENCE OF MINE ENEMIES:
THOU ANOINTEST MY HEAD WITH OIL; MY CUP
RUNNETH OVER.. SURELY GOODNESS AND
MERCY SHALL FOLLOW ME ALL THE DAYS
OF MY LIFE: AND I WILL DWELL IN THE
HOUSE OF THE LORD FOR EVER.....

In Memory Of

Mr. ORIN Ivan ("JOHN") FARLEY
Seaside, Oreg

BORN, 4/29/1900
Dallas, Oregon

PASSED AWAY 2/10-75
Corvallis, Oregon
age: 74 yrs. 10 mo. 19da.

SERVICES
Private
Hughes-Ransom Mortuary
Thursday, February 13, 1975 1:30 P.M

OFFICIATING
Rev. Theodore E. Johnstone
Chaplain
Columbia Memorial Hospital

CONCLUDING SERVICES
Cremation
Hughes-Ransom Mortuary
Burial: Lincoln Memorial,
Portland, Oreg.

Survivors: Wife, Margaret, Seaside;
Brother, Elmer, Portland
Nieces & Nephews

August 18, 2009
Peace Lutheran Church, Astoria, OR

Anna Louise Fausett

A Celebration of Life

Born: February 15, 1918
Died: August 13, 2009

PRELUDE

INVOCATION

PRAYERS

PSALM 23

EPISTLE **Revelation 21:2-7**

THE GOSPEL **John 14:1-6**

HYMN ***Holy, Holy, Holy***

MEDITATION

PRAYERS

The Lord's Prayer

COMMENDATION

CLOSING HYMN ***Softly and Tenderly Jesus is Calling***

PRESIDER **Pastor Larry Stomp**
ORGANIST **Connie Brewington**

You are invited to greet the family and share memories after the service in the Social Room.

Wendy Fausett
2911 Marine Dr.
Astoria 97103

Anna Louise Fausett

Anna Louise "Ann" Fausett, 91, of Astoria, died Thursday, Aug. 13, 2009, in Forest Grove. She was born Feb. 15, 1918, in Astoria, to Jack and Alma Mackey. She was salutatorian at Astoria High School, and received all but one of the school's class merit honors in her graduating year.

In June 1942, she married Marvin A. Fausett in Astoria. He survives, residing at Clatsop Retirement Village in Astoria. Mrs. Fausett lived in the Olney and Astoria areas her whole life. In her younger years, she was an entrepreneur and business owner with several successful inventions to her credit. She owned and operated one of the first injection molding machines in Portland, which she used to manufacture her products. In her later years, she enjoyed being a homemaker.

She was very active in her local Democratic party. She was a member of Peace Lutheran Church, Beta Sigma Phi and Toastmistresses. Family members said she was an astute scholar whose interests included her Scandinavian heritage, gardening, baking, politics and helping others.

In addition to her husband, she is survived by three sons Kirk Fausett Sr. and his wife, Wendy, of Astoria; Lowell Fausett and his wife Helen of Corvallis; and Gary Fausett and his partner, Peter Jepsen, of Newton, Mass; eight grandchildren: Kirk Fausett Jr. and Kelsey and Aaron Fausett of Astoria; Krista and Marci Fausett of Beaverton; and Emily, Anna and Jared Fausett of Corvallis; two sisters, Gertrude Nudell of Astoria and Irene Lewis of California; and two great-grandchildren.

She was preceded in death by three brothers, Hugo, Homer and Henry Mackey.

Memorial Contributions may be given to
Loaves and Fishes,
565 12th Street., Astoria, OR 97103

October 21, 2009

Kirk and Wendy Fausett
2911 Marine Dr.
Astoria, OR 97103

Dear Kirk and Wendy,

With the generous gift given us in memory of Anna Fausett, Peace Lutheran Church chose to purchase new hymnals, which will be dedicated on Reformation Sunday, October 25 at the 10:30 AM service.

We invite you and your family to attend this service of dedication.

In Christ,

Pastor Larry Stomp
Peace Lutheran Church

September 9, 2010
Peace Lutheran Church, Astoria, OR

A Celebration of the Resurrection Life for
Marvin A. Fausett

Born: November 14, 1916, Enderlin, North Dakota
Died: September 4, 2010, Astoria, Oregon

GATHERING

Thanksgiving for Baptism (page 280)
P: When we were baptized…

Greeting (page 280)
P: The grace of our Lord Jesus Christ, the love of God, and the communion of the Holy Spirit be with you all.
C: And also with you.

P: Prayer of the Day, Let us pray…..
C: Amen

A Life Remembered

Readings: Psalm 23
Ecclesiastes 3:1-8
Romans 8:31-39

Hymn ***Holy Holy Holy***
Gospel **John 14:1-6**
Matthew 11:28-30

Sermon

Hymn ***Jesus Loves Me***

Apostles' Creed (page 282)

Prayers of Intercession
P: God of Mercy,
C: Hear our prayer.

The Lord's Prayer (page 283), right side

SENDING

P: Commendation (page 283)
C: Amen

P: Let us go forth in peace,
C: in the name of Christ. Amen

Closing Hymn ***Onward Christian Soldiers***

Presider Rev. Larry Stomp
Pianist Jacquetta Purtle

After the service, you are invited to greet the family in the Social Room to continue the celebration.

Memorial Contributions may be given to Loaves and Fishes
565 12th Street, Astoria, OR 97103

Marvin Adelor 'Marve' Fausett

Marvin Adelor "Marve" Fausett, 93, of Astoria, died Saturday, Sept. 4, 2010, in Astoria.

He was born Nov. 14, 1916, in Enderlin, N.D., to Andrew and Inger (Wold) Fausett. He served in the U.S. Navy.

On June 28, 1942, he married Anna Louise Fausett in Astoria. She preceded him in death.

Mr. Fausett was a farmer, logger, automobile body repairman, aircraft mechanic, car salesman and parts man. He spent most of his adult life in Astoria and Olney.

He was an active member of Peace Lutheran Church, and was a member of the vestry and the church choir.

Family members said he enjoyed hunting, watching his grandchildren play sports, telling stories and spending time with his family.

He is survived by three sons, Gary Fausett and his partner, Peter Jepsen, of Boston, Kirk Fausett and his wife, Wendy, of Astoria, and Lowell Fausett and his wife, Helen, of Corvallis; eight grandchildren, Aaron, Marci, Krista, Emily, Jared, Anna and Kelsey Fausett and Kirk Fausett Jr.; and two great-grandchildren, Alyssa Petty-Fausett and Pierce Burnham-Fausett.

Cover photography: Copyright © Digital Stock.
Printed in USA. Copyright © Augsburg Fortress

ISBN 9786000163938
ISBN 6-0001-6393-2

Hughes-Ransom Cremation & Mortuaries

From: "Elleda Wilson" <ewilson@dailyastorian.com>
To: "Hughes Ransom - Seaside" <hrmortuary@opusnet.com>; "Hughes Ransom - Astoria" <hrmortuary2@opusnet.com>
Sent: Wednesday, January 06, 2010 9:07 AM
Subject: Daily Astorian obit form - keep this email, click on reply to fill out

Please click on "Reply," fill out the form, and then send. You can attach a photo if you like.

Thank you,
Elleda Wilson
The Daily Astorian
503-325-3211 x257

DAILY ASTORIAN OBITUARY INFO SHEET
(Please do not use all capital letters in your replies!)

Name: Marvin Adelor Fausett
Nicknames: Marve
Age: 93
City and state of residence: Astoria, OR

Day and date of death: Saturday, September 4, 2010
Place of death:

Date of birth: November 14, 1916
Place of birth: Enderlin, ND

Parents (both parents' full names) Inger + Andrew
Mother's maiden name: unk
Parents still living?: no
Where?:

Schools/colleges attended and graduation dates (if possible):

Married to: Anna Louise Fausett
Married when: June 28, 1942
Married where: Astoria, OR
Spouse still living?: no
Where?:

How long in Clatsop County?: most of his adult life
Which city/cities in Clatsop County?: Astoria + olney

Veteran?: Yes
Which branch: Navy
How many years served?:

Deceased's accomplishments, occupations:
Farmer, Logger, Auto body repair man, aircraft mechanic car salesman and parts man, active in church, member of the vestry
Retired?: yes
When: 25 years

Church, lodges or other affiliations: Peace Lutheran Church

Deceased's hobbies/interests: Church choir, hunting, watching grand kids play sports, telling stories, spending time with family

Survivors (need first AND last names) Relationship City & State 3 sons Gary Fausett (Boston, M and his partner Peter Jepsen, Kirk Fausett (Astoria, OR) and his wife Wendy Fausett, Lowell Fausett (Corvallis, OR) and his wife Helen Fausett Grandchildren: Aaron Fausett, Marci Fausett, Krista Fausett, Emily Fausett, Jared Fausett, Anna Fausett, Kirk Fausett Jr., and Kelsey Fausett and 2 great grandchildren: Alyssa Petty-Fausett and Pierce Burnham-Fausett

Preceded in death by: his wife, Anna Louise Fausett

deceased

Visitation time:
Visitation date:
Visitation place: Ø

Rosary time:
Rosary date:
Rosary place: Ø

Type of service (funeral, memorial, mass):
Service time: 5:00 pm
Service date: September 9, 2010
Service place: Peace Lutheran Church
Public or private?: public

Interment or inurnment?:
Where: peace Lutheran church

Memorial contributions: made to Loaves and Fishes

Family contact: Gary Fausett
Phone number: 617-584-9385
E-mail: gary.fausett@me.com

Mortuary in charge of arrangements: Hughes Ransom
Mortuary phone number: 503-325-2535

You can attach a photo if you like.

For information, call Elleda Wilson at (503) 325-3211, ext. 257

Obituary Record

Funeral of

Name MARTIN FAY

Place CHAPEL

Date NOVEMBER 10,1965

Luce-Layton Funeral Home

1165 Franklin Avenue

Phone FA 5-1811

ASTORIA, OREGON

MARTIN FAY 11/7/65

Martin Fay, 82, 1153 Exchange, died Sunday evening in a local hospital, where he had been a patient for the past week.

Fay was born June 7, 1883, in O'Neil, Neb., where he received his education.

He later moved to Wisconsin and lived in Portland for several years prior to coming to Astoria in 1937, where he had since resided.

He owned and operated the Silver Corner Tavern in Astoria for a number of years, retiring several years ago.

Fay had never married and has no known survivors.

Services are planned for Wednesday at 1:30 p.m. in the Chapel of Luce-Layton Funeral Home.

Obituary

Name Martin Fay

Residence 1153 Exchange street

Family Telephone

Date of Death 11/7/65 Time 10:25 pm

Place of Death St. Mary's Age 82 5 0

Date of Birth June 7,1883

Place of Birth O'Neil, Nebraska

Duration of Illness

Years in Community 28 State

Social Security Veteran no

Single X Married Widowed Divorced

Vocation bar tender

Physician

Father's Name Patrick O'Neil

Mother's Maiden Name Sarah Fitzgerald

Date and Time of Funeral 11/10/65 1:30 pm

Place of Funeral Chapel

Officiating Clergy Rev. Wayne V. Kuusisto

Place of Interment Ocean View Cemetery

Music Nearer my god to thee
Beyond the sunset

Born	June 7, 1883 O'Neil, Nebraska	
Passed Away	November 7, 1965 Astoria, Oregon	
Services	Luce-Layton Funeral Home Wednesday, November 10, 1965, 1:30 p.m.	
Officiating	Rev. Wayne V. Kuusisto Zion Lutheran Church	
Organist	Norman Sandberg	
Vocalist	Merrill Womach	
Casket Bearers	Clarence Scott Norman Allen Maurice McIlvain	Larry Morgan D. K. Ingalls Oscar Nelson
Concluding Services	Ocean View Cemetery, Warrenton, Oregon	

MARTIN FAY

P: Grant to us who are still in our pilgrimage, and who walk as yet by faith, that your Holy Spirit may lead us in holiness and righteousness all our days.
C Hear us, Lord.

P: Grant to your faithful people pardon and peace, that we may be cleansed from all our sins and serve you with a quiet mind.
C Hear us, Lord.

P: Grant to all who mourn a sure confidence in your loving care, that, casting all their sorrow on you, they may know the consolation of your love.
C Hear us, Lord.

P: Give courage and faith to those who are bereaved, that they may have strength to meet the days ahead in the comfort of a holy and certain hope, and in the joyful expectation of eternal life with those they love.
C Hear us, Lord.

P: Help us, we pray, in the midst of things we cannot understand, to believe and trust in the communion of saints, the forgiveness of sins, and the resurrection to life everlasting.
C Hear us, Lord.

P: Grant us grace to entrust Diane to your never-failing love, which sustained her in this life. Receive her into the arms of your mercy, and remember her according to the favor you bear for your people.
C Hear us, Lord.

LORDS PRAYER

C Our Father, who art in heaven,
hallowed be thy name,
thy kingdom come,
thy will be done,
on earth as it is in heaven.
Give us this day our daily bread;
and forgive us our trespasses,
as we forgive those who trespass against us;
and lead us not into temptation,
but deliver us from evil.
For Thine is the kingdom, and the power, and the glory,
forever and ever. Amen

COMMENDATION AND BENEDICTION

P Into your hands, O merciful Savior, we commend your servant, Diane Finklein. Acknowledge, we humbly beseech you, a sheep of your own fold, a lamb of your own flock, a sinner of your own redeeming. Receive her into the arms of your mercy, into the blessed rest of everlasting peace, and into the glorious company of the saints in light.
C Amen

CLOSING HYMN *Abide With Me*

ANNOUNCEMENTS

A RECEPTION in the downstairs social room will occur after the service. You are encouraged to stay for this time of fellowship and support

MEMORIAL GIFTS may be directed to CMH or PLC

.

PARTICIPANTS

Rev. Larry Stomp ..... Pastor

..... Soloist

Alexandra Myers..... Organist

from https://www.genlookups.com

Dianne Marie Finklein

A memorial service will be at 1 p.m. Saturday, Jan. 13, 2001, in Peace Lutheran Church in Astoria for Dianne Marie Finklein, who died Jan. 9 in Corvallis of a pulmonary embolism at age 26. Miss Finklein was born Sept. 20, 1974, in Vancouver, Wash. She graduated in 1992 from Warrenton High School and in 1996 from Western Oregon State College. She was in her second years of a master's degree program in college student services administration at Oregon State University, where she was resident hall director for Sackett Hall. In the early 1990s, she was a sales representative for Selectron for a year and a half.

Survivors include her parents, Terry and Chris; brother, Mike; and grandparents, Anne and Joseph Sobba-Brohan, Walter and Joan Sobba, and Lois and Lee Robinson.

Disposition is by cremation. The family suggests remembrances to the Residence Life Program in care of Oregon State University Foundation, P.O. Box 1438, Corvallis, OR 97339. Arrangements are by Hughes-Ransom Mortuary in Astoria.

Obituary Record

Funeral of

Name OTTA V. FISCOLA

Place Memorial Chapel

Date June 9, 1984

220 N. Holladay — Seaside, Oregon
Telephone 738-6622

576 Twelfth Street — Astoria, Oregon
Telephone 325-2535

HUGHES-RANSOM

Obituary

Name: OTTO V. FISCOLA

Residence: 923 Denver Place

Family Telephone:

Place of Birth: Ontonogan, Michigan

Date of Birth: December 25, 1910

Place of Death: Longview, Washington

Date of Death: June 6, 1984

Age: 73 - 9 - 11

Single ____ Married ____ Widowed ____ Divorced X

Date and Time of Funeral: June 9, 1984
2:00 P/M

Place of Funeral: Memorial Chapel

Officiating Clergy: Rev. Forrest Clark

Place of Interment:

Church and Other Affiliations

Survivors

Daughter - Gladys Barda
Daughter - Delores Vasche
Brother - George Fiscola
Brother - Laurence Fiscola
Brother - Wilbur Fiscola
5 Grandchildren
2 Great Grandchildren

Obituary

MABEL C. FIX

April 7, 1987

An Astoria resident, Mabel C. Fix, 90, died Tuesday in a local Astoria hospital. Mrs. Fix was born in Columbus, Kansas, February 15, 1897, the daughter of the late Arthur F. and Ada Earl Charlton. Her family moved to Montana when she was a young child. Her family were were early homesteaders in Montana. In 1947 she moved from Hot Springs, Montana to Astoria, where she had resided here since. For over 20 years she owned and operated Mary's Grocery on Olney Ave . She is survived by 1 daughter Martha Harrod of Astoria, 1 brother Bud Charlton of Surf Pines, 5 Grandchildren, and 5 Great-Grandchildren also survive. Private Family Graveside services will be Thursday at 10:00 A.M. at Greenwood Cemetery, under the direction of Caldwell's Luce-Layton Mortuary, Astoria. Remembrances in Mrs. Fix's memory may be contributions to the Astoria Senior Center Memorial Fund, for which cards are available at the Mortuary.

Obituary Record

Funeral of

Name Kenneth Flake

Place Memorial Chapel

Date May 23, 1964

HUGHES-RANSOM
ASTORIA AND SEASIDE, OREGON

Obituary

Name: Kenneth Flake

Residence: 2935 Marine Dr., Astoria

Family Telephone:

Place of Birth: Salem, Oregon

Date of Birth: August 25, 1909

Place of Death: Knappa, Oregon

Date of Death: May 18, 1964

Age: 54-9-23

Veteran WWII Army

Single ____ Married ____ Widowed X Divorced ____

Bessie Flake 1957

Date and Time of Funeral: Saturday, May 23, 1964 at 10:30 A.M.

Place of Funeral: Memorial Chapel

Officiating Clergy: Rev. Irven Nelson

Place of Interment: Willamette National Cemetery- Portland

Monday, May 25, 1964 11:00 A.M.

Church and Other Affiliations

Survivors

Son, George Flake, Marine Corps, Japan

Brother, Mark Flake, Pittsburgh

Brother-in-law, Roy Snyder, Astoria, Oregon

OBITUARY

Name: William L. Fornas **Nickname:** **Age: 81**
City & State of Residence: Astoria, OR
Date of Death: September 25, 1996 **Place of Death: Long Beach, WA**
Date of Birth: August 2, 1915 **Place of Birth: Astoria, OR**
Parents: Joseph A. & Eva S. (Kaunisto) Fornas

Personal Information: Mr. Fornas was born and raised in Astoria. He attended local schools and graduated from Astoria High School. Following high school he attended and graduated from Oregon University. After college, Mr. Fornas worked for Devine Salvage as an assistant diver. Mr. Fornas later moved to Astoria, accepting a position with PP&L as a bookkeeper and personnel coordinator. On June 21, 1940 he married Hazel Hilton in Astoria. Mr. Fornas remained with Pacific Power and Light for 35 years, retiring in the mid 70's. Even after retirement, Mr. Fornas liked to keep active. He then went to work for the Fernhill Water District. In his spare time he enjoyed fishing, duck hunting and especially clam digging. Mr. Fornas was a life member of B.P.O.E. #180 and the Masonic Seaport Lodge #7. He also was a member of the Royal Arch Masons Chapter #56 and Al Kader Temple.

Survivors:

Relationship	**Name**	**City & State**
Wife	Hazel Fornas	Astoria, OR
Son	Bill Fornas	Astoria, OR
Daughter & son-in-law	Sharon & Steve Kesterson	Vancouver, WA
Daughter	Marcia Zalk	Alaska
Sister	Linda Ladzick	Seattle, WA
Grandchildren:	Terry Kesterson	Puyallup, WA
	Mike Kesterson	Tacoma, WA
	Greg Kesterson	Vancouver, WA
	Todd Zalk	Vancouver, WA

Great Grandchildren: 3
Also surviving are several nieces, nephews and cousins

Service Information:

Visitation: Monday, September 30, 1996 from Noon to 5:00 PM
Funeral Service: Tuesday, October 1, 1996, 1:00 PM at Hughes-Ransom Mortuary Chapel

Committal: Vault Interment at Ocean View Cemetery, Warrenton, OR

Memorial contributions: Alzheimer's Disease Foundation

ARRANGEMENTS IN CARE OF:

Hughes-Ransom Mortuary & Crematory
576 12th St., Astoria, OR 97103
Ph. #503-325-2535

Hughes-Ransom Mortuary &Crematory
220 N. Holladay Dr., Seaside, OR 97138
Ph. #503-738-6622

Joseph Fornas — 338-6990 — daughter married
Hilda Hansen — 325-7017

Obituary Record

Funeral of

Name Charles Fors

Place Trinity Lutheran Church

Date May 29, 1974

HUGHES-RANSOM
ASTORIA AND SEASIDE, OREGON

In Memory Of

CHARLES FORS

BORN
May 24, 1882, in Kronoby, Finland

PASSED AWAY
May 26, 1974, in Astoria, Oregon

SERVICES
Trinity Lutheran Church
May 29, 1974 1:00 P.M.

OFFICIATING
Rev. Clifford G. Gerggren

ORGANIST
Jessie Opdycke

VOCALIST
Maurice Morgan

CASKET BEARERS

Emil Nelson	Jacob Seppala
Ragner Hoyer	John Peterson
Arvid Jacobson	Fred Nordstrom

CONCLUDING SERVICES
Greenwood Cemetery
Astoria, Oregon

Obituary

Name: Charles Fors

Residence: 1524 5th St., Astoria

Family Telephone: 325-2045

Place of Birth: Kronoby, Finland

Date of Birth: May 24, 1882

Place of Death: Astoria, Oregon

Date of Death: May 26, 1974

Age: 92-0-2

Single ____ Married X Widowed ____ Divorced ____

to Elsa Smahl, May 9, 1923 at Astoria, Oregon

Date and Time of Funeral: Wednesday, May 29, 1974 at 1:00 P.M.

Place of Funeral: Trinity Lutheran Church

Officiating Clergy: Rev. Clifford Berggren

Place of Interment: Greenwood Cemetery

Church and Other Affiliations

Trinity Lutheran Church;
Astor Lodge 215, Order of Vasa:
(Life member of ~~Vasa~~)
Carpenters Union, Local 780

Survivors

Wife, Elsa Fors, Astoria
Three Daughters:
Eunice Emmerson, Oakland, Oregon
Edna Welch, Portland
Ingrid Pluylaar, Seattle, Wa.
Three Grandchildren
Four Great Grandchildren

Charles Fors

An Astoria resident for almost 70 years, Charles Fors, 92, 1524 5th St., died Sunday in an Astoria hospital where he had been a patient for the past 12 days.

May 24, 1882, he was born in Kroneby, Finland. He received his education in Finland and then came to the United States at the age of 19. He lived in Ely, Minn., for several years where he worked as a miner.

He came to Astoria in 1905, where he worked as a carpenter for many years. He worked as a carpenter for C.R.P.A. (Now Bumble Bee) for the thirty years prior to his retirement.

He was a member of Trinity Lutheran Church, Astor Lodge No. 215 Order of Vasa, and a life member of the Carpenter's Union, Local No. 780.

May 9, 1923, he married Elsa Smahl in Astoria.

Besides his wife, he is surived by three daughters, Ingrid Pluylaar, Seattle, Wash.; Edna Welch, Portland; and Eunice Emmerson, Oakland.; three grandchildren and four great grandchildren.

Funeral services will be Wednesday at 1 p.m. from Trinity Lutheran Church.

Remembrances may be contributions to the Trinity Lutheran Church Memorial Fund. Hughes-Ransom Mortuary.

Obituary Record

Funeral of

Name Elsa Kathri Fors

Place Memorial Chapel

Date July 7, 1982

220 N. Holladay — Seaside, Oregon
Telephone 738-6622

576 Twelfth Street — Astoria, Oregon
Telephone 325-2535

HUGHES-RANSOM

Obituary

Name: Elsa Kathri Fors

Residence: Willamette Methodist Care Center; Milwaukie, Oregon

Family Telephone:

Place of Birth: Oulu; Finland

Date of Birth: August 1, 1895

Place of Death: Milwaukie, Oregon

Date of Death: July 3, 1982

Age: 86-11-2

Single ____ Married ____ Widowed X Divorced ____

Charles Fors May 26,1974

Date and Time of Funeral: Wednesday, July 7, 1982 at 1:30 P.M.

Place of Funeral: Memorial Chapel

Officiating Clergy: Rev. Forrest Clark

Place of Interment: Greenwood Cemetery

Church and Other Affiliations

Peace Lutheran Church; Order of Vasa-60 year member

Survivors

Three Daughters:

Eunice Emmerson; Milwaukie,Or.
Edna Welch; Portland
Ingrid Pluylaar; Seattle

Three Grandchildren

Four Great-grandchildren

Obituary Record

Funeral of

Name Eric John Forsta

Place Memorial Chapel

Date January 25, 1963

HUGHES-RANSOM
ASTORIA AND SEASIDE, OREGON

ERIC J. FORSTA 1-22-63

Eric John Forsta, 53, who died unexpectedly early Tuesday, had a distinguished high school and college athletic career and received several citations while serving with the Air Force during World War II. 53

He was a star football player at Astoria high school and an all coast center and captain of the football team at University of Oregon during the 1930s. He had the highest scholastic average at the time of his graduation of any football player in the school.

Forsta, a technical sergeant during the war with the Army Air Force, was awarded the Distinguished Flying Cross in December, 1943, for "extraordinary achievement, while serving as top turret gunner on 20 bombardment missions over enemy occupied Continental Europe."

He had previously earned the Air Medal and four Oak Leaf Clusters. In September, 1943, Forsta received the Purple Heart for a "wound received in action against an enemy of the United States while serving as engineer-top turret gunner on a B-17 airplane on a combat mission over enemy occupied Continental Europe."

Forsta was born October 18, 1909 in Finland, the son of William and Emma Forsta. He came to Astoria with his parents as a boy of six and had since lived here during most of his lifetime. He had in recent years been a gillnet fisherman. Only survivor is a son Lt. Eric Forsta Thacher, U.S.N.

Details of services which are planned for Friday at 1:30 p.m. will be announced by the Hughes-Ransom mortuary.

Obituary

Name: Eric John Forsta

Residence: Bumble Bee Bunkhouse, Astoria

Family Telephone:

Place of Birth: Finland

Date of Birth: October 16, 1909

Place of Death: Astoria, Oregon

Date of Death: January 22, 1963

Age: 53-3-6

Single ____ Married ____ Widowed ____ Divorced X

Veteran WWII

Date and Time of Funeral: Friday, January 25, 1963 at 1:30 P.M.

Place of Funeral: Memorial Chapel

Officiating Clergy: Rev. Wayne Kuusisto

Place of Interment: Willamette National Cemetery, Portland

Church and Other Affiliations

Sigma Nu Fraternity of U.of O.

Survivors

Son, Eric Forsta Thacher, Lt. U.S. Navy

ERIC J. FORSTA

Services for Eric John Forsta, 53, will be held Friday, January 25, at 1:30 p.m. at the Memorial Chapel of the Hughes-Ransom Mortuary. The Rev. Wayne V. Kuusisto, officiating. Concluding services will be Monday, January 28, at 1 p.m. at Willamette National Cemetery, Portland. Serving as casket bearers will be Ronnie Salsberry, George Doyle, Henry Kokko, Herbert Erickson, Oscar Peterson and Armand Syvanen.

Obituary Record

Funeral of

Name Mr. Aldrick Forsteman

Place Memorial Chapel

Date August 28, 1965

HUGHES-RANSOM
ASTORIA AND SEASIDE, OREGON

In Memory Of

ALDRICK FORSTEMAN

BORN
January 22, 1885 in Varanger, Norway

PASSED AWAY
August 24, 1965 in Astoria, Oregon

SERVICES
Hughes-Ransom Memorial Chapel
Saturday, August 28, 10:30 A.M.

OFFICIATING
Rev. Wayne V. Kuusisto

ORGANIST
Mrs. A. A. Larson

VOCALIST
Mrs. Wayne Oja

CASKET BEARERS
John Niskala — Ben Niemi
William Malmberg — Fred Korhonen
Walter Anderson — Jalmar Salvon

PARTICIPATING
Finnish Brotherhood Lodge

CONCLUDING SERVICES
Greenwood Cemetery
Astoria, Oregon

Obituary

Name: Aldrick Forsteman

Residence: 47 W. 32nd, Astoria

Family Telephone:

Place of Birth: Varanger, Norway

Date of Birth: January 22, 1885

Place of Death: Astoria, Oregon

Date of Death: August 24, 1965

Age: 80-7-2

Single ___ Married ___ Widowed X Divorced ___

Anna Lovisa Forsteman, February 15, 1951

Date and Time of Funeral: Saturday, August 28, 1965 at 10:30 A.M.

Place of Funeral: Memorial Chapel

Officiating Clergy: Rev. Wayne Kuusisto

Place of Interment: Greenwood Cemetery

Church and Other Affiliations

Finnish Brotherhood Lodge

Survivors

Son, Donald Forsteman, San Francisco, California

Two grandchildren

Aug. 24, 1965

ALDRICK FORSTEMAN

Aldrick Forsteman, 80, a well known Astoria gillnet fisherman who died early Tuesday, was a native of Varanger, Norway, where he was born January 22, 1885. He came to Astoria more than half a century ago and was married here December 14, 1914, to his late wife, the former Anna Loviisa Nelson. She died in 1951.

Forsteman had been a gillnet fisherman here during most of his adult lifetime. He was a long-time member of the Astoria Finnish Brotherhood lodge.

Surviving are a son Donald Forsteman of San Francisco, a merchant marine engineer aboard the liner President Buchanan, and two grandchildren.

Details of services, which will be Saturday at 10:30 a.m., will be announced by the Hughes-Ransom mortuary.

ALDRICK FORSTEMAN

Services for Aldrick Forsteman, 80, will be held Saturday, August 28, at 10:30 a.m. at the Hughes-Ransom Memorial Chapel. The Rev. Wayne V. Kuusisto, pastor of Zion Lutheran church, officiating. Finnish Brotherhood Lodge, participating. Burial in Greenwood Cemetery. Serving as casket bearers will be John Niskala, Ben Niemi, William Malmberg, Fred Korhonen, Walter Anderson and Jalmar Salvon.

Obituary Record

Funeral of

Name Theodore Donald Forsteman

Place Memorial Chapel

Date February 8, 1975

HUGHES-RANSOM

ASTORIA AND SEASIDE, OREGON

Obituary

Name: Theodore DONALD Forsteman

Residence: 388 Summit Ave.,Mill Valley, California

Family Telephone:

Place of Birth: Astoria, Oregon

Date of Birth: September 23, 1918

Place of Death: Mill Valley, California

Date of Death: January 31, 1975

Age: 56-4-8

Single ____ Married ____ Widowed ____ Divorced X

Date and Time of Funeral: Saturday, February 8, 1975 at 10:30 A.M.

Place of Funeral: Memorial Chapel

Officiating Clergy: Rev. Wm. Williams

Place of Interment: Greenwood Cemetery

Church and Other Affiliations

B.P.O.E. No.180,Astoria

Seamen's Union

Survivors

Two Daughters:

Lynn Forsteman,Fullerton,Calif.

Marcele Schaper, Los Angeles

Two Grandchildren

Two Cousins:

Edna Syvanen, Astoria

Wilma Pavlat, Astoria

(Friend, John Niskala,Astoria)

IN MEMORY OF

MARGARET V. FOSTER

BORN

MARCH 26, 1915
ASTORIA, OREGON

ENTERED INTO REST

FEBRUARY 23, 1991
ASTORIA, OREGON

FUNERAL SERVICES

PEACE LUTHERAN CHURCH
SATURDAY MARCH 2, 1991 11:00 AM
ASTORIA, OREGON

OFFICIATING

REVEREND WILLIAM ARBAUGH
PEACE LUTHERAN CHURCH

REVEREND T.E. JOHNSTONE
CHAPLAIN COLUMBIA MEMORIAL HOSPITAL

ORGANIST

RUTH JOHNSON

SOLOISTS

KRISTINA BERNEY

ALICE STULL

MUSICAL SELECTION

"DAY BY DAY"

PRIOR VAULT INTERMENT

GREENWOOD CEMETERY

Margaret V. Foster

Lifetime Astoria resident, 75

Margaret Vivian Foster, a resident of Astoria all her life, died Saturday, Feb. 23, at her home. She was 75.

Mrs. Foster was born March 26, 1915, in Astoria, one of 10 children of Victor and Verna Jacobson Carlson.

She married William Michael Foster on May 29, 1938, in Astoria. He died Jan. 31, 1977.

Mrs. Foster was a member of Peace Lutheran Church and served on the church's Altar Guild for many years. She was also a member of the Columbia River Maritime Museum Auxiliary and the Columbia Memorial Hospital Auxiliary and was a lifetime member of the Clatsop County Historical Society.

Surviving are a son, Michael W. Foster, Astoria; a daughter, Susan A. Foster Mariani, Bergamo, Italy; two sisters, Helen Ryan and Ruth Pruzynski, Astoria; a brother, Kenneth Carlson, Great Falls, Mont.; a grandson, William Mariani, Bergamo; and numerous nieces and nephews.

A memorial service will be held on Saturday at 11 a.m. at Peace Lutheran Church. Memorial contributions may be made to the Astoria High School Scholarships Inc., the Clatsop County Historical Society, Columbia Memorial Hospital, Columbia River Maritime Museum, Lower Columbia Hospice or Peace Lutheran Church. Hughes-Ransom Mortuary in Astoria was in charge of arrangements.

BURIAL OF THE DEAD

Peace Lutheran Church 325-3871
565 12th Street, Astoria, Oregon 97103

1. NAME Margaret Vivian Foster

Death: Date May 26, 1915 Place Astoria

Birth: Date Feb 23, 1991 Place Astoria

2. FAMILY ADDRESS

Name Helen

Susan

Michael

3. THE SERVICE

Date Sat. Hour 11:00

Place

Burial Service

Graveside, at

Memorial

Committal at

4. Form

a. The Order, LBW

b. LBW modified

c. LBW with Communion

5. Congregational Hymns

Words c) America the Beautiful

a) 527, All Creatures, 1-4, 7

b) 557 Let all things

(May We Sing Rose) — Alice Stoll

6. Special Music

Canticle, Te Deum

Nunc Dimittis

Even as we live each day (350)

Day by Day

7. Scripture

8. Psalmody

23rd Psalm

Susan

Michael

F. Clark

short prayer

9. Communion

Altar Committee

Music

10. Participants

Assistant

Crucifer

Acolyte

Organist Ruth Johnson

Soloist(s)

Ushers Arnold Seborg

Ralph Nordstrom

11. Pallbearers

Memorial Board

12. Memorial gifts

13. Coffee or meal Church Society

Arranged by

14. Mortuary Hughes Rosson

15. NOTES:

The pall is available for use (instead of floral arrangement on the coffin).

If there is a viewing, it must be in advance, not following the service.

IN MEMORY OF

MARGARET V. FOSTER

Prelude, including "My Wild Irish Rose"

Hymn No. 527 Sts.1-4,7
"All Creatures of Our God and King"

Liturgy of the Word

Invocation		page 206
First Lesson:	Psalm 19	
Psalm 23 (sung)		page 225
Second Lesson:	Romans 5:1-5	
Comments from the Family		
Special Music	"Day by Day"	
Gospel:	Matthew 22:37-40	
Sermon		
Hymn "Let All Things Now Living"		No. 557
Creed		page 209
The Prayers		page 209

Liturgy of the Holy Communion page 68

Eucharistic Prayer 1	page 69
The Communion	
Lord, Now You Let Your Servant	page 73
Commendation	
Benediction	
Hymn "America the Beautiful" (back page)	

- - - - - - - - - - - - - - - -

Note: Congregation may stand for all hymns and as indicated in the hymnal.

The family is thankful for your participation in this service of worship, your comforting comments and your prayers. At Margaret's request the congregation is invited to a luncheon served in the lower parish hall after this service.

Special music is presented by Alice Stull and Kristina Berney. "My Wild Irish Rose" is included in the prelude because of particular family associations.

Members of other Christian Churches are welcome to the Lord's Table. In the administration, those who wish to commune are invited to come forward through the central aisle and return by either side aisle. The Foster family is invited to commune first. Others may immediately follow, coming forward at random. There will be no ushering.

The family has announced that gifts may be directed to the Astoria High School Scholarships Inc., the Clatsop County Historical Society, Columbia Memorial Hospital, Columbia River Maritime Museum, Lower Columbia Hospice or Peace Lutheran Church.

Burial took place last Thursday at Greenwood Cemetery. Arrangements were made through Hughes-Ransom Mortuary.

- - - - - - - - - - - - - - - - - - -

Participants:

The Rev. William C. Arbaugh, D.Min.
The Rev. T. E. Johnstone

Organist, Ruth Johnson
Acolyte, Jon Hellberg
Ushers, Ralph Nordstrom, Arnold Seeborg
Eino Mattson, Ervin Rinell

March 2, 1991

PEACE EVANGELICAL LUTHERAN CHURCH
565 Twelfth St. Astoria, Oregon
Church 325-3871 Res. 325-3924

acolyte
organist
ushers
pastors

Procedures at Funeral
Margaret Foster

Organist

a. Light switch signal when family is entering for special prelude
b. Start entrance hymn when you are ready
c. Note move from paschal candle for commendation to altar for benediction.
d. Note time for "e" below.

Acolyte

a. Check Paschal Candle in advance
b. Light altar candles and Paschal Candle before the service.
c. Lead procession with cross during opening hymn.
d. Hold Bible for Pastor Arbaugh for Gospel reading--in chancel
e. Bring Communion vessels to altar immediately following the Prayers (There is no offertory.)
f. Assist as usual during Communion, standing at the altar.
g. Hold altar book for Pastor at the Paschal Candle for "Commendation"
h. Move to altar, hold the book for the Benediction.
i. During hymn, extinguish altar candles. Leave Paschal Candle burning.
j. Lead procession, removing Paschal Candle from stand, going out central aisle, slowly. (At back of churhh, do not lay candle down; take it back to sacristy...replace in stand.)

Ushers

a. Escort family in when Pastor indicates right time.
b. Take Communion vessels to altar immediately after prayers. (There is no offering or offertory).
c. See bulletin notice about Communion

Obituary Record

Funeral of

Name Sigrid Fowser

Place Graveside-Ocean View Cem.

Date June 30, 1979

HUGHES-RANSOM
ASTORIA AND SEASIDE, OREGON

Obituary

Name: Sigrid Fowser

Residence: 280 Adams T.;Huntington,Or.

Family Telephone: 800-635-5986

Place of Birth: Sioux City, Iowa

Date of Birth: May 30, 1889

Place of Death: Huntington, Oregon

Date of Death: June 27, 1979

Age: 90-0-27

Single ____ Married ____ Widowed x Divorced ____

Clayton G. Fowser, died Feb. 26, 1955 in Brownsmead,Or.

Date and Time of Funeral: Saturday, June 30, 1979 at 10:30 A.M.

Place of Funeral: Graveside-Ocean View Cem.

Officiating Clergy: Rev. Forrest Clark

Place of Interment: Ocean View Cemetery

Church and Other Affiliations

Pilgrim Lutheran Church, Ontario, Oregon

Survivors

Two Sons:

Howard B. Fowser, Westport, Wa.

Daniel F. Fowser,West Lynn,Oreg.

Two Daughters:

June Mattson, Huntington,Oregon

Ursula Petersen,Cathlamet,Wa.

Brother,I.O.Kragness,Excelsior, Minnesota

Six Grandchildren

Eleven Great Grandchildren

Four Great Great Grandchildren

Obituary Record

Funeral of

Name Mrs. Hilja Fransen

Place Memorial Chapel

Date October 31, 1963

HUGHES-RANSOM
ASTORIA AND SEASIDE, OREGON

In Memory Of

HILJA MARIA FRANSEN

BORN
February 2, 1896 in Simo, Finland

PASSED AWAY
October 27, 1963 in Astoria, Oregon

SERVICES
Hughes-Ransom Memorial Chapel
October 31, 1963, 1:30 p.m

OFFICIATING
Rev. Wayne V. Kuusisto

ORGANIST
Mrs. Charles Dodge

VOCALIST
Mrs. Clyde McIntyre

CASKET BEARERS

Robert Parnell
Karl Kokko
Eli Jaasko
Carvel Tinner
Wilho Reed
Reino Heikkila

CONCLUDING SERVICES

Greenwood Cemetery
Astoria, Oregon

Obituary

Name: Hilja Maria Fransen

Residence: 246 Columbia-Astoria

Family Telephone:

Place of Birth: Simo, Lapin Laani, Finland

Date of Birth: February 2, 1896

Place of Death: Astoria, Oregon

Date of Death: October 27, 1963

Age: 67-8-25

Single: ___ Married: X Widowed: ___ Divorced: ___

Day and Time of Funeral: Thursday, October 31, 1963 at 1:30 P.M.

Place of Funeral: Memorial Chapel

Officiating Clergy: Rev. Wayne Kuusisto

Place of Interment: Greenwood Cemetery

Church and Other Affiliations

HILJA FRANSEN

Services for Mrs. Hilja Maria Fransen, 67, will be held Thursday, October 31, at 1:30 p.m. at the Hughes-Ransom Memorial Chapel. The Rev. Wayne V. Kuusisto, pastor of Zion Lutheran church, officiating. Burial in Greenwood Cemetery. Serving as casket bearers will be Robert Parnell, Carvel Tinner, Karl Kokko, Wilho Reed, Eli Jaasko and Reino Heikkila.

Survivors

Husband, Frank O. Fransen, Astoria

Two Sons:

Albert Fransen, Astoria

Walter Fransen, Astoria

Four Daughters:

Mrs. Helen Mack, Bangor, Maine

Mrs. Ruth Parnell, Astoria

Mrs. Audrie Brown, Norwalk, Calif.

Mrs. Shirley Tinner, Astoria

Two Brothers:

Johannes Eskola, Aberdeen, Wn.

Henry Eskola, Astoria

Sister, Mrs. Hilda Kokko, Astoria

Eleven Grandchildren

HILJA MARIA FRANSEN

Mrs. Hilja Maria Fransen, 67, of 246 Columbia a resident of Astoria for more than 30 years died in a local hospital Sunday at 6:30 p.m. She had been confined to the hospital since September 2 following an extended illness.

Mrs. Fransen was born in Simo, Lapin Laani, Finland February 2, 1896. She received her education there. As a young girl of 16, she came directly to Astoria from Finland, arriving here May 1, 1912, and had resided here since. Prior to her marriage, she worked for a short time in a boarding house and then in local canneries.

On September 12, 1918, she was married to Frank Fransen in Astoria. He survives her and resides at the family home. Also surviving are two sons Albert and Walter Fransen, Astoria; four daughters Mrs. Blaine (Helen) Mack, Bangor, Me.; Mrs. Bob (Ruth) Parnell, Astoria; Mrs. Don (Audrie) Brown, Norwalk, Calif.; and Mrs. Carvel (Shirley) Tinner, Astoria; two brothers Johannes Eskola, Aberdeen; and Henry Eskola, Astoria; a sister Mrs. Hilda Kokko, Astoria; and 11 grandchildren.

Information regarding services, which will be Thursday at 1:30 p.m., will be announced by the Hughes-Ransom mortuary

Obituary Record

Funeral of

Name Maria Fransen

Place Chapel

Date December 27, 1967

Luce-Layton Funeral Home
1165 Franklin Avenue
Phone FA 5-1811
ASTORIA, OREGON

Obituary

Name: Maria Fransen
Residence: 286 West Marine Drive
Family Telephone:
Date of Death: 12/23/67 Time: 5:45 AM
Place of Death: Columbia Hosp. Age: 80,8,13
Date of Birth: April 10, 1887
Place of Birth: Puolanka,O.L.Finland
Duration of Illness:
Years in Community: 60 yrs. State:
Social Security: Veteran:
Single: Married: X Widowed: Divorced:
Vocation: Housewife
Physician:
Father's Name: --
Mother's Maiden Name: --
Date and Time of Funeral: Dec.27,'67, 1:00 PM
Place of Funeral: Luce-Layton Funeral Home
Officiating Clergy: Rev. Toivo Hakkinen
Place of Interment: Ocean View Cemetery
Music: Sylvia Oja, Soloist
Nancy Ames, Organist

Church and Other Affiliations

Charter member of the Cannery Workers Union

Former member of the Finnish Brotherhood Lodge

Announce: Coffee Hour
Suomi Hall

Survivors

Husband: Arvid Fransen of Astoria

Daughter: Mrs.John(Mariam Hihnala) Luoma of Santa Clara,Calif.

Sister: Mrs.Hilma Tokola of Longview, Wash.
Mrs. Anna Moilanen of Longview, Wash.
Mrs.Riika Moilanen of Finland
Tilda of Finland

Numerous nieces and nephews

Date of Birth		April 10, 1887
Place of Birth		Puolanka, Finland
Passed Away		December 23, 1967
Services		Luce - Layton Funeral Home Wednesday, December 27, 1967 1:00 P. M.
Officiating		Rev. Toivo Hakkinen
Vocalist		Sylvia Oja
Organist		Nancy Ames
Casket Bearers	Seth Francki	Seth Mattila
	Andrew Bohm	Frank Niemi
	John Toyra	Jack Maki
Concluding Services		Ocean View Cemetery

MARIA FRANSEN

Obituary Record

Funeral of

Name Walter Franson

Place Memorial Chapel

Date June 6, 1958

HUGHES-RANSOM
ASTORIA AND SEASIDE, OREGON

Obituary

Name: Walter Franson

Residence: Bunkhouse-West End Mooring Basin- Astoria

Family Telephone:

Place of Birth: Sweden

Date of Birth: October 12, 1875

Place of Death: Astoria, Oregon

Date of Death: June 3, 1958

Age: 82-7-21

Native of:

Single: X Married: Widowed: Divorced:

Cause of Death:

Date and Time of Funeral: Friday, June 6, 1958 10:30 A.M.

Place of Funeral: Memorial Chapel

Officiating Clergy: Rev. Wayne Kuusisto

Place of Interment: Ocean View Cemetery

Church and Other Affiliations

Odd Fellows Lodge

Order of Vikings Lodge

Survivors

none

Helen Lydia Freeman was born on October 3, 1923, in Astoria, Oregon, to Finnish/Norwegian immigrants John and Hilda Nasi Severson. She was the seventh of their nine children.

When Helen was nine years old her father died in a fishing accident. Her mother, raising the nine children on her own, took in two Chinese neighborhood boys. One was Willy Howe who became known as Astoria's Finnish speaking mailman.

On October 10, 1941, Helen married Ray Freeman who was stationed in Astoria in the Coast Guard. They were married for 58 years until his death in 1999.

Helen and Ray had two sons, Ray Jr. and Lanny, raising them in the John Day area of Astoria where she became a master gardener. They were proud grandparents of two grandsons, Christopher and Jonathan.

Helen loved being with her family, cooking and baking, gardening, fishing, and cheering on the Mariners. She was a member of Peace Lutheran Church.

She is survived by son Ray of Scappoose, son Lanny and daughter-in-law Kathy of Astoria, grandsons Chris of Astoria and Jon of Corvallis, sister-in-law Fran Severson of Astoria, her many nieces and nephews, and the Croos family who lovingly cared for her for the past three years.

A memorial service will be held at 12:30 Thursday at Peace Lutheran Church. Burial will be at Lewis and Clark Cemetery in Astoria.

Memorial contributions may be made to Peace Lutheran Church, 565 12th St, Astoria, Oregon 97103.

Ocean View Funeral and Cremation is in charge of arrangements. Please view the online guestbook at OceanView Astoria.com

OBIT

Helen Lydia Freeman

Astoria

Oct. 3, 1923 — Nov. 2, 2016

Helen Lydia Freeman was born on Oct. 3, 1923, in Astoria, Oregon, to Finnish/Norwegian immigrants John and Hilda Nasi Severson. She was the seventh of their nine children.

When Helen was 9 years old, her father died in a fishing accident. Her mother, raising the nine children on her own, took in two Chinese neighborhood boys. One was Willy Howe, who became known as Astoria's Finnish-speaking mailman.

Helen Freeman

On Oct. 10, 1941, Helen married Ray Freeman, who was stationed in Astoria in the U.S. Coast Guard. They were married for 58 years, until his death in 1999.

Helen and Ray had two sons, Ray Jr. and Lanny, raising them in the John Day area of Astoria, where she became a master gardener. They were proud grandparents of two grandsons, Christopher and Jonathan.

Helen loved being with her family, cooking and baking, gardening, fishing and cheering on the Seattle Mariners. She was a member of Peace Lutheran Church.

She is survived by son Ray of Scappoose; son Lanny and daughter-in-law, Kathy, of Astoria; grandsons Chris of Astoria and Jon of Corvallis; sister-in-law Fran Severson of Astoria; her many nieces and nephews; and the Croos family, who lovingly cared for her for the past three years.

A memorial service will be held at 12:30 p.m. Thursday at Peace Lutheran Church. Burial will be at Lewis and Clark Cemetery in Astoria.

Memorial contributions may be made to Peace Lutheran Church, 565 12th St., Astoria, OR., 97103.

Ocean View Funeral and Cremation is in charge of the arrangements. Please view the online guest book at www.OceanViewAstoria.com

THE DAILY ASTORIAN

OBITUARY INFORMATION SHEET

P.O. Box 210, Astoria, Ore. 97103 • (503) 325-3211 • Fax: (503) 325-6573

DEADLINE FOR OBITUARIES IS 9 A.M. THE DATE OF PUBLICATION

In addition to the death notices that funeral homes provide, many families submit obituary information for consideration by The Daily Astorian. Obituaries are important news items to The Daily Astorian and obituaries are placed in the news columns. The items are published without any charge.

If you wish to request an obituary, fill out the form as completely as possible. Much of the information — such as date, place of death and the deceased's full name and age — is needed by the paper to do a complete obituary. That kind of information is marked with an asterisk below.

The newspaper cannot guarantee publication on or by a specific date, although it makes every attempt to publish the obituary before any service is held. If you have questions, please call 325-3211 and ask for the editorial assistant.

Pile Buck/Carpenter

*NAME: Ray E. Freeman NICKNAMES:

*AGE: 80 *CITY AND STATE OF RESIDENCE: Astoria, Oregon

*DAY AND DATE OF DEATH: Wed. Nov, 3, 1999 *PLACE OF DEATH: Astoria, Oregon

*DATE OF BIRTH: May 4, 1919 *PLACE OF BIRTH: Seattle, Washington

*SON OR DAUGHTER OF: the late James and Dott Hauck Freeman

MARRIED TO: Helen Severson WHEN: Oct. 10, 1941 WHERE: Astoria, Oregon

*HOW LONG IN THE CLATSOP COUNTY AREA? since around 1940

RETIRED? yes WHEN

VETERAN? WWII - U.S. Coast Guard BRANCH YEARS

TELL US ABOUT THE DECEASED'S LIFE — ACCOMPLISHMENTS, OCCUPATIONS, HOBBIES: Mr. Freeman was born and raised in Seattle, Washington, receiving his education there. In 1939, he enlisted into the U.S. Coast Guard. He first served aboard the Onandaga which was stationed in Astoria, and then after the onset of WWII, he served aboard other ships and duty stations until he was discharged in 1945. In Astoria, October 10, 1941, he married Helen Severson. She survives at the family home. During his working years, he worked a short while as a Astoria Policeman, then as a commercial fisherman, then for several years until he retired, worked as a Pile Buck/Carpenter in Marine construction. He enjoyed hunting, and fishing, and gardening, and especially enjoyed his grandsons. As a young man, he also played for a while -pro baseball.

CHURCH, LODGES OR OTHER AFFILIATIONS: Peace Lutheran Church, American Legion Clatsop Post 12
Pile Drivers, Carpenters, Divers & Shipwrights Local 2416

*SURVIVORS	*RELATIONSHIP	*CITY AND STATE
Helen Freeman	Wife	Astoria, Oregon
Ray E. Freeman, Jr.	Son	Scappoose, Oregon
Lanny & Kathy Freeman	Son & Daughter-in-Law	Astoria, Oregon
2 Grandsons: Chris & Jon Freeman both of Astoria, Ore.		
several Cousins also survive		
Wayne "Shorty" & Ardith Severson	Brother-in-law & Sister-in-law	Hammond, Ore.
Sophie & Glenn Nelson	Sister-in-law & Brother-in-law	Lake Oswego, Oregon

(If additional room is needed, please use another sheet)

VISITATION — PLACE: Caldwell's Luce-Layton Mortuary TIME: 9 to 5 pm DATE: Monday, Nov. 8, 1999

ROSARY — PLACE: ------- TIME: DATE: TYPE OF

*TYPE OF SERVICE: FUNERAL • MEMORIAL • MASS *PUBLIC OR PRIVATE?

Memorial Services will be held at

*SERVICE — PLACE: Peace Lutheran Church TIME: 2:00 P.M. DATE: Tuesday, Nov. 9, 1999

INTERMENT OR INURNMENT: Burial will be at the Lewis & Clarke Cemetery in Astoria

MEMORIAL CONTRIBUTIONS: Astoria Maritime Memorial, 1095 Duane St., Astoria,
Peace Lutheran Church Memorial Fund, 565 12th, Astoria, or ones favorite charity

FAMILY CONTACT: PHONE

*MORTUARY IN CHARGE OF ARRANGEMENTS: Caldwell's Luce-Layton Mortuary, Astoria, Oregon

PHONE NUMBER: 325-1811

The Lord is my shepherd; I shall not want. He maketh me to lie down in green pastures; He leadeth me beside the still waters. He restoreth my soul: He leadeth me in the paths of righteousness for His name's sake. Yea, though I walk through the valley of the shadow of death, I will fear no evil; for Thou art with me; Thy rod and Thy staff they comfort me. Thou preparest a table before me in the presence of mine enemies; Thou anointest my head with oil; my cup runneth over. Surely goodness and mercy shall follow me all the days of my life; and I will dwell in the house of the Lord forever.

-The Twenty Third Psalm

IN LOVING MEMORY OF

Ray E. Freeman

BORN
May 4, 1919 - Seattle, Washington

ENTERED INTO REST
November 3, 1999 - Astoria, Oregon

MEMORIAL SERVICES
Tuesday, November 9, 1999 at 2:00 PM
Peace Lutheran Church

OFFICIATING
Rev. Del Anderson

ORGANIST
Laurie Drage

CONGREGATIONAL HYMNS
"Beautiful Saviour"
"Holy, Holy, Holy"
"Joyful, Joyful, We Adore Thee"

PRIVATE FAMILY GRAVESIDE
Lewis & Clark Cemetery, Astoria, Oregon

SERVING THE FAMILY
Caldwell's Luce-Layton Mortuary
Astoria, Oregon

Following this Memorial Service, Mrs. Freeman and family cordially invite you to stay for a Reception in the upstairs Social Room of the Church

A Memorial Service in
Celebration of Easter Life for

RAY E. FREEMAN

Born to earthly life: May 4, 1919
Born to eternal life: November 3, 199

Peace Lutheran Church, Astoria, Oregon
2:00 PM November 9, 1999

† †

PRELUDE

HYMN Beautiful Savior

!.Beautiful Savior, King Of Creation,
Son of God and Son of Man!
Truly I'd love thee, truly I'd serve thee,
Light of my soul, my joy, my crown

2. Fair are the meadows, Fair are the woodlands,
Robed in flowers of Blooming spring;
Jesus is fairer, Jesus is purer,
He makes our sorrowing spirit sing.

3. Fair is the sunshine; Fair is the moonlight,
Bright the sparkling stars on high;
Jesus shines brighter, Jesus shines purer
Than all the angles in the sky.

4. Beautiful Savoir, Lord of the nations,
Son of God and Son of man!
Glory and honor, Praise, adoration,

© Public Domain
CCLI License No. 1302646

INVOCATION

P. Blessed be the God and Father of our Lord Jesus Christ, the source of all mercy and the God of all consolation. He comforts us in all our sorrows so that we can comfort others in their sorrows with the consolation we ourselves have received from God.

C Thanks be to God.

P When we were baptized in Christ Jesus, we were baptized into his death. We were buried therefore with him by Baptism into death, so that as Christ was raised from the dead by the glory of the Father, we too might live a new life. For if we have been united with him in a death like his, we shall certainly be united with him in a resurrection like his.

ANNOUNCEMENTS

Please join the family of Ray Freeman in the Social room, immediately following the service for a time of fellowship.

MEMORIAL GIFTS may be directed to Peace Lutheran Church Memorial Fund, the Maritime Memorial or the charity of one choice.

PARTICIPANTS

Rev. Del Anderson ..... Pastor

Laurie Drage ..... Organist

MarvaJean Frisbie

November 28, 1916 – June 9, 2005

To Those I Love
And to those who love Me

It is only for a time that we must part,
So bless the memories with in your heart.
I won't be far away for life goes on.
SO if you need me, call and I will come.
Even though you cannot see or touch me,
I'll be near, and if you listen with your heart you'll
Hear all my love around you
Soft and clear.
And then, when you must come this way alone,
I'll greet you with a smiles and say
"Welcome Home"

So, believing this, we will be comforted in the knowledge that
She is still with us.

A Memorial Service in
Celebration of Easter Life for
MarvaJean Frisbie

Born to earthly life: November 28, 1916
Born to eternal life: June 9, 2005

Peace Lutheran Church, Astoria, Oregon

† †

PRELUDE

HYMN

P: Pastor **C: Congregation**

INVOCATION

P. Blessed be the God and Father of our Lord Jesus Christ, the source of all mercy and the God of all consolation. He comforts us in all our sorrows so that we can comfort others in their sorrows with the consolation we ourselves have received from God.

C Thanks be to God.

P When we were baptized in Christ Jesus, we were baptized into his death. We were buried therefore with him by Baptism into death, so that as Christ was raised from the dead by the glory of the Father, we too might live a new life. For if we have been united with him in a death like his, we shall certainly be united with him in a resurrection like his.

PSALM 121

I lift up my eyes to the hills —from where will my help come?
My help comes from the LORD, who made heaven and earth.
He will not let your foot be moved; he who keeps you will not slumber.
He who keeps Israel will neither slumber nor sleep.
The LORD is your keeper; the LORD is your shade at your right hand.
The sun shall not strike you by day, nor the moon by night.
The LORD will keep you from all evil; he will keep your life.
The LORD will keep your going out and your coming in from this time on and forevermore.

READING **Numbers 6:22-27**

READING **Romans 5:1-11**

GOSPEL **John 17:1-3**

HYMN **Children of the Heavenly Father** **LBW 474**

THE PROCLAMATION

HYMN **Jesus, Your Blood and Righteousness** **LBW 302**

APOSTLE'S CREED

I believe in God, the Father almighty,
Creator of heaven and earth.
I believe in Jesus Christ, his only Son, our Lord.
He was conceived by the power of the Holy Spirit
and born of the virgin Mary.
He suffered under Pontius Pilate,
was crucified, died, and was buried.
He descended into hell.*
On the third day he rose again.
He ascended into heaven,
and is seated at the right hand of the Father.
He will come again to judge the living and the dead.
I believe in the Holy Spirit,
the holy catholic Church,
the communion of saints,
the forgiveness of sins,
the resurrection of the body,
and the life everlasting. Amen

P: Let Us Pray

Almighty God, you have knit your chosen people together in one communion, in the mystical body of your Son, Jesus Christ our Lord. Give to your whole Church in heaven and on earth your light and your peace.
C **Hear us, Lord.**
P: Grant that all who have been baptized into Christ's death and resurrection may die to sin and rise to newness of life and that through the grave and gate of death we may pass with him to our joyful resurrection.
C **Hear us, Lord.**
P: Grant to us who are still in our pilgrimage, and who walk as yet by faith, that your Holy Spirit may lead us in holiness and righteousness all our days.
C **Hear us, Lord.**
P: Grant to your faithful people pardon and peace, that we may be cleansed from all our sins and serve you with a quiet mind.
C **Hear us, Lord.**
P: Grant to all who mourn a sure confidence in your loving care, that, casting all their sorrow on you, they may know the consolation of your love.
C **Hear us, Lord.**
P: Give courage and faith to those who are bereaved, that they may have strength to meet the days ahead in the comfort of a holy and certain hope, and in the joyful expectation of eternal life with those they love.
C **Hear us, Lord.**
P: Help us, we pray, in the midst of things we cannot understand, to believe and trust in the communion of saints, the forgiveness of sins, and the resurrection to life everlasting.
C **Hear us, Lord.**
P: Grant us grace to entrust MarvaJean to your never-failing love, which sustained her in this life. Receive her into the arms of your mercy, and remember her according to the favor you bear for your people.
C **Hear us, Lord.**

LORDS PRAYER

C **Our Father, who art in heaven,**
hallowed be thy name, thy kingdom come,
thy will be done, on earth as it is in heaven.
Give us this day our daily bread;
and forgive us our trespasses, as we forgive those who trespass against us;
and lead us not into temptation, but deliver us from evil.
For Thine is the kingdom, and the power, and the glory,
forever and ever. Amen

COMMENDATION AND BENEDICTION

P Into your hands, O merciful Savior, we commend your servant. MarvaJean. Acknowledge, we humbly beseech you, a sheep of your own fold, a lamb of your own flock, a sinner of your own redeeming. Receive her into the arms of your mercy, into the blessed rest of everlasting peace, and into the glorious company of the saints in light.
C **Amen**

POSTLUDE

Caldwell's Luce-Layton Mortuary
Serving the family with excellence

Deaths

June 10, 2005

FRISBIE, Marva Jean, 88, of Astoria, died in Astoria. Caldwell's Luce-Layton Mortuary is in charge of arrangements.

Marva Jean Frisbie

Nurse, 88

Marva Jean Frisbie, of Astoria, died Friday, June 10, 2005 in Astoria.

Marva Jean Frisbie

Mrs. Frisbie was born Nov. 28, 1916 in Astoria to Axel G. and Dora Marie Larson Backlund. She was raised in Astoria and graduated from Astoria High School. She attended Emanuel School of Nursing in Portland, then went to work at Columbia Hospital in Astoria, eventually working at the Medical Arts Clinic and then at the Astoria Clinic.

She also worked at and served on the board of the Astoria Food Bank. She was a member of Peace Lutheran Church and the Order of VASA.

Mrs. Frisbie is survived by brother Howard Backlund of King City; sister-in-law Emmy Oren of Gearhart; cousin Elma Rae Marxen-Griffin of Astoria; and nieces Dorene Rodriguez of Oceanside, Calif. and Jan Teach of California.

She was preceded in death by a brother, Gearhart Backlund.

A memorial service will be held Thursday at 1:30 p.m. at Peace Lutheran Church.

Memorial contributions may be made to Peace Lutheran Church or to the Clatsop County Historical Society, in care of Caldwell's Luce-Layton Mortuary, 1165 Franklin Ave., Astoria, OR 97103, which is in charge of arrangements.

Lenda!

Committed Service 11/12/6
at Ocean View Cem.

John C. Fuhrman

b. 9/3/1906, Astoria, Ore.
d. 11/31/22 in Seattle, Wa.
Age: 22 yrs. 1 mo. 28 da.
Mem. - Ballard 1st Meth.
Church, Seattle, Wa.
Surv. - wife, Ellen, Seattle
son - Leo Fuhrman, Seattle
bro. - Edward Fuhrman,
Astoria

CLERGY RECORD — Richard Adam Fuhrmann

Residence: 909 West Clatsop - Astoria, OR 97103

Born: November 20,1919 - St.Louis, Missouri
Date of Death: April 05,1995 - Age: 75
Married: To Kyong Sun Fuhrmann

Father: Richard H. Fuhrmann Mother: Martha - Miller

Date of Service: April 10,1995 10:30 AM
Place of Service: Peace Lutheran Church
Place of Interment: Willamette National Cemetery

Richard A. Fuhrmann, 75 of Astoria died on Apr. 5, 1995 in Portland. He was born on Nov. 20, 1919 in St. Louis, MO to Richard H. and Martha (Miller) Fuhrmann. He grew up and graduated from high school in St. Louis. He moved to California and worked in San Bernardino, CA for a short time. He entered the military in Oct. 1944 and served in the Army for almost 30 years, retiring in May 1974. In Sept. 1973 Richard married his present wife Kim in Korea. Following his retirement they moved to Astoria where Richard worked for the City of Astoria from 1975 until 1984.

He was a member of Peace Lutheran Church in Astoria, the Astoria American Legion Post #12, the Astoria VFW, the Astoria Elks Lodge #180 and the Columbia River Powerboat Squadron. He enjoyed fishing, traveling and collecting and building models.

He is survived by his wife: Kim of Astoria; four sons: Richard W. Fuhrmann of Auberry, CA, Jerry Fuhrmann of Laguna Niguel, CA, Walter Fuhrmann of Keizer, OR and Andrew Fuhrmann of Bangor, WA; eleven grandchildren; six great-grandchildren and two sisters: Mary Bower of Kansas City, KS and Martha Fuhrmann of St. Louis, MO.

Visitation will be held on Sun., Apr. 9, 1995 from 12 - 4 pm at the Hughes-Ransom Mortuary in Astoria. Funeral services will be held on Mon., Apr. 10, 1995 at 10:30 am at the Peace Lutheran Church. Interment will be held at Willamette National Cemetery in Portland.

Memorial contributions may be made to the Oregon Kidney Association.

Hughes-Ransom Mortuaries are in charge of arrangements.

The Lord is my shepherd; I shall not want.
He maketh me to lie down in green pastures;
He leadeth me beside the still waters.
He restoreth my soul; He leadeth me in the
paths of righteousness for His name's sake.
Yea, though I walk through the valley of the
shadow of death, I fear no evil;
for Thou art with me; Thy rod
and Thy staff they comfort me.
Thou preparest a table before me in the
presence of mine enemies;
Thou anointest my head with oil;
my cup runneth over.
Surely goodness and mercy will follow
me all the days of my life;
and I will dwell in the house of the Lord
forever.

-The Twenty Third Psalm

IN LOVING MEMORY OF

Richard A. Fuhrmann

BORN
November 20, 1919
St. Louis, Missouri

ENTERED INTO REST
April 5, 1995
Portland, Oregon

SERVICES
Monday, April 10, 1995 at 10:30 AM
Peace Lutheran Church
Astoria, Oregon

OFFICIATING
Reverend Jerry Buss

ORGANIST
Solveig Clark

INTERMENT
Willamette National Cemetery
Portland, Oregon

CASKETBEARERS

Richard W. Fuhrmann	Andrew Fuhrmann
Jerry Fuhrmann	Randy Bower
Walter Fuhrmann	Brett Pemble

Hughes-Ransom Mortuary

Obituary Record

Funeral of

Name Peggy Cook Fulgham

Place Memorial Chapel

Date December 15, 1969

HUGHES-RANSOM
ASTORIA AND SEASIDE, OREGON

Obituary

Name: Agnes Peggy Cook Fulgham

Residence: 1263 Commercial, Astoria

Family Telephone: 325-7411

Place of Birth: Centerville, Iowa

Date of Birth: April 5, 1892

Place of Death: Astoria, Oregon

Date of Death: December 11, 1969

Age: 77-8-6

Single ____ Married ____ Widowed X Divorced ____

Loy (Chuck) Fulgham, March 6, 1964

Date and Time of Funeral: Monday, December 15, 1969 at 10:30 A.M.

Place of Funeral: Memorial Chapel

Officiating Clergy: Rev. Bruce E. Pond

Place of Interment: Greenwood Cemetery

Church and Other Affiliations

Culinary Alliance No. 311

former member, American Legion Auxiliary

Survivors

Daughter, Margaret (Pat) Matson, Astoria, Oregon

Grand-daughter, Mrs. Peggy Niemi, Astoria

Brother, William McCutcheon, Coos Bay, Oregon

Three Great Grandchildren

Obituary Record

Funeral of

Name ELLEN A. GALLANT

Place GREENWOOD CEMETERY

Date AUGUST 19, 1983

220 N. Holladay — Seaside, Oregon
Telephone 738-6622

576 Twelfth Street — Astoria, Oregon
Telephone 325-2535

HUGHES-RANSOM

Obituary

Name ELLEN A. GALLANT

Residence West Hills Conv. Center
Portland, Oregon

Family Telephone

Place of Birth Astoria, Oregon

Date of Birth October 6, 1900

Place of Death Portland, Oregon

Date of Death August 16, 1983

Age 82 - 10 - 10

Single ____ Married ____ Widowed X Divorced ____

Date and Time of Funeral August 19, 1983
1:30 P.M.

Place of Funeral Greenwood Cemetery

Officiating Clergy Rev. Forrest Clark

Place of Interment Greenwood Cemetery
Astoria, Oregon

Church and Other Affiliations

Peace Lutheran Church

Survivors

Barbara Lindekugel Cousin
Esther Poeppel Cousin
Hulda Haggbloom
Carl Carlson
Cousins in Canada and Finland

Barbara
2960 S.W. Edgewood Dr.
Portland, Oregon 97201

Obituary Record

Funeral of

Name Alma Matilda Gann

Place Memorial Chapel

Date October 21, 1978

HUGHES-RANSOM
ASTORIA AND SEASIDE, OREGON

Obituary

Name: Alma Matilda Gann

Residence: 2402 1st Ave.N.#1;Seattle,Wa.

Family Telephone:

Place of Birth: Westport, Oregon

Date of Birth: April 23, 1915

Place of Death: Seattle, Washington

Date of Death: October 18, 1978

Age: 63-5-25

Single ____ Married ____ Widowed x Divorced ____

William V. Gann,died March 3,1971 in Astoria

Date and Time of Funeral: Saturday, October 21,1978 at 1:30 P.M.

Place of Funeral: Memorial Chapel

Officiating Clergy: Rev. Forrest Clark

Place of Interment: Ocean View Cemetery

Church and Other Affiliations

Survivors

Four Sons:

William Gann,Jr.;Renton, Wa.

Gerald Gann;Victor,Montana

Dennis Gann; Seattle,Wa.

Jeffrey Gann; Tacoma, Wa.

Daughter,Patricia McKinley;Federal Way, Washington

Sister, Helen Brock, Astoria

Brother,Charles Lydvigsen, Astoria

Eleven Grandchildren

Six Great Grandchildren

Obituary Record

Funeral of

Name Susanna Helena Gedenberg

Place Luce-Layton Mortuary

Date July 2, 1977

LUCE-LAYTON FUNERAL HOME
1165 Franklin Street, Astoria, Oregon 97103
Telephone (503) 325-1811

Obituary

Name: Mrs. (Frederick J.) Susanna Helena Gedenberg

Residence: Rt. 1, Box 565, Astoria

Family Telephone: 325-5615

Place of Birth: Veteli, Finland

Date of Birth: August 30, 1895

Place of Death: Astoria, Oregon

Date of Death: June 30, 1977

Age: 81 yrs. 10 mo.

Single ___ Married ___ Widowed X Divorced ___

Cause of Death: ___

Date and Time of Funeral: July 2, 1977 2:00 p.m.

Place of Funeral: Luce-Layton Mortuary

Officiating Clergy: Rev. Johnstone

Place of Interment: Greenwood Cemetery

Office ~~Bus~~ Pitt
Mc Coy residence
head of Fruitt tree - Ridge Rd.

Church and Other Affiliations

American Legion Ladies Aux.

Survivors

Two daughters;

Mrs. Stella Smethurst, Astori

Mrs. Thelma McCoy, warrenton

Two sons:

Leonard Gedenberg, Ridgefield Wash.

Harold Gedenberg, Longview Wash.

14 Grandchildren

Several Great-Grandchildren

Obituary Record

Funeral of

Name Baby Lisa Geisler

Place Graveside

Date January 24, 1963

HUGHES-RANSOM
ASTORIA AND SEASIDE, OREGON

In Memory Of

LISA NOELLE GEISLER

BORN
November 19, 1962 in Astoria, Oregon

PASSED AWAY
January 21, 1963 in Astoria, Oregon

SERVICES
GRAVESIDE
Ocean View Cemetery

OFFICIATING
Rev. Wayne V. Kuusisto

CONCLUDING SERVICES
Ocean View Cemetery

SERVICES IN CARE OF
Hughes-Ransom Mortuary

Obituary

Name: Lisa Noelle Geisler

Residence: Rt. 4 Box 216, Astoria

Family Telephone:

Place of Birth: Astoria, Oregon

Date of Birth: November 19, 1962

Place of Death: Astoria, Oregon

Date of Death: January 21, 1963

Age: 2 months and 2 days

Single ____ Married ____ Widowed ____ Divorced ____

Date and Time of Funeral: Thursday, January 24, 1963 at 10:30 A.M.

Place of Funeral: Graveside

Officiating Clergy: Rev. Wayne Kuusisto

Place of Interment: Ocean View Cemetery

Church and Other Affiliations

Survivors

Parents, Donald and Linda Geisler, Rt. 4 Astoria

Grand-parents, Mr. and Mrs. Noel Thayer, Astoria

Grand-parents, Mr. and Mrs. Frank Geisler, Astoria

LISA NOELLE GEISLER

Lisa Noelle Geisler, two month old daughter of Mr. and Mrs. Donald Geisler, Rt. 4, Box 216, was dead on arrival at a local hospital shortly after noon Monday. 1-21-63

The baby was born in Astoria November 19, 1962. Surviving in addition to the parents, are the grandparents, Mr. and Mrs. Noel Trayer and Mr. and Mrs. Frank Geisler, Rt. 4, Astoria.

Details of services which will be Thursday at 10:30 a.m., will be announced by the Hughes-Ransom mortuary.

LISA NOELLE GEISLER

Services for Lisa Noelle Geisler, age two months, will be held Thursday, January 24, at 10:30 a.m. at the graveside in Ocean View Cemetery. The Rev. Wayne V. Kuusisto, officiating. The body will lie in state at the Hughes-Ransom Mortuary until 10 a.m. Thursday.

BURIAL OF THE DEAD

Sat. Nov. 19, 1988 2:00

Peace Lutheran Church 325-3871
565 12th Street, Astoria, Oregon 97103

1. NAME Eleanor Elaine Gerrity

Death: Date _____ Place _____

Birth: Date _____ Place _____

2. FAMILY ADDRESS

Name Gerry (Gerald) Gerrity (husband) 352 So Denver 325-0967

dau. Christine Smith Stuart Smith 2385 Columbia Eugene Oregon 97403

Dee Rees

Gerry Gerrity

3. THE SERVICE

Date Saturday, Nov. 19, 1988 Hour 2:00

Place Mortuary

✓ Burial Service _____

Graveside, at _____

Memorial _____

✓ Committal at Ocean View

4. Form

a. The Order, LBW

b. LBW modified

c. LBW with Communion

5. Congregational Hymns

6. Special Music

Canticle, Te Deum

Nunc Dimittis

Even as we live each day (350)

Anna - keyboard - lullaby, God is good

Bryan - saxophone - ?

solo - "Trouble ... garden"

7. Scripture

Ro 5:1-11

8. Psalmody

23rd Ps. read by John ?

24 read by two children

9. Communion

Altar Committee _____

Music _____

10. Participants

Assistant _____

Crucifer _____

Acolyte _____

Organist _____

Soloist(s) _____

Ushers _____

11. Pallbearers

12. Memorial gifts _____

13. Coffee or meal _____

Arranged by _____

14. Mortuary _____

15. NOTES:

The pall is available for use (instead of floral arrangement on the coffin).

If there is a viewing, it must be in advance, not following the service.

Obituary Record

Funeral of

Name ELEANOR ELAINE GERRITZ

Place HUGHES-RANSOM MEMOIAL CHAPEL

Date N OVEMBER 19, 1988

250 N. Holladay — Seaside, Oregon
Telephone [illegible]

576 Twelfth Street — Astoria, Oregon
Telephone 325-5355

HUGHES-RANSOM

Eleanor E. Gerritz

Mulino native, 65

Eleanor E. Gerritz, an Astoria resident since 1942, died on Sunday, Nov. 13, while vacationing in Athens, Greece. She was 65.

Mrs. Gerritz was born June 30, 1923, in Mulino, the daughter of Jacob and Sanna Harsile Tienhaara, and moved to Naselle, Wash., with her family when she was a child.

She married Gerald Gerritz Sr. on Nov. 11, 1942, in Astoria. He survives.

Mrs. Gerritz and her husband had spent the winters in Yuma, Ariz., since retiring and lived in Astoria in the summer. Mrs. Gerritz enjoyed traveling, fishing and hunting and was a dedicated wife and mother.

Surviving besides her husband are a son, Gerry Gerritz Jr., Aloha; two daughters, Dee Rees, Portland, and Chris Smith, Eugene; three brothers, Elmer Tienhaara, Naselle, Jack Tienhaara, Molalla, and Wayne Tienhaara, Dufur; three sisters, Lillian Collard, Tillamook, Eva Prepula, Longview, Wash., and Martha Hano, Astoria; and five grandchildren, Shari, Carrie, Ryan, John and Anna.

Funeral will be Saturday at 2 p.m. at Hughes-Ransom Mortuary, Astoria, followed by vault interment at Ocean View Cemetery. Memorial contributions may be made to the Doernbecher Memorial Hospital for Children, 3181 S.W. Sam Jackson Park Road, Portland, Ore. 97201.

Obituary

Name: ELEANOR ELAINE GERRITZ

Residence: 350 S DENVER ASTORIA

Family Telephone:

Place of Birth: MULINO, OREGON

Date of Birth: JUNE 30, 1923

Place of Death: ATHENS, GREECE

Date of Death: NOVEMBER 13, 1988

Age: 65 4 13

Single ____ Married X Widowed ____ Divorced ____

Date and Time of Funeral: NOVEMBER 19, 1988
2;00 P.M.

Place of Funeral: HUGHES-RANSOM MEMORIAL CHAPEL

Officiating Clergy: REV. WILLIAM ARBAUGH

Place of Interment: OCEAN VIEW CEMETERY

Church and Other Affiliations

Survivors

GERALD GERRITZ, HUSBAND, ASTORIA
GERALD GERRITZ, JR., SON,ALOHA
DEE REES, DAU,PORTLAND, OR
CHRIS SMITH, DAU, EUGENE,OR
ELMER TIENHAARA, BRO, NASELLE, WA
JACK TIENHAARA, BRO, MOLLAL, OR
WAYNE TIENHAARA, BRO,DUFUR, OR
LILLIAN COLLARD, SIS, TILLAMOOK, OR
EVA PREPULA, SIS, LONGVIEW, WA.
MARTHA HANO, SIS, ASTORIA, OR
FIVE GRAND CHILDREN
NUMEROUS NIECES AND NEPHEWS

MUSIC and PSALM READING

'AMAZING GRACE'

SAXOPHONE Ryan Rees

DUET Shari Rees & Carrie Gerritz

23rd PSALM

READER John Smith

'LULLABY'

'GOD IS SO GOOD'

KEYBOARD Anna Smith

In Memory Of

ELEANOR ELAINE GERRITZ

BORN
JUNE 30, 1923
MULINO, OREGON

DIED
NOVEMBER 13, 1988
ATHENS, GREECE

SERVICES
Hughes-Ransom Memorial Chapel
November 19, 1988
Saturday 2;00 P.M.

OFFICIATING
Rev. William Arbaugh
Peace Lutheran Church

CASKET BEARERS

Elmer Tienhaara Jack Tienhaara
Wayne Tienhaara Gordon Collard
Robert Prepula Ron Hubbard

INTERMENT
OCEAN VIEW CEMETERY
Warrenton, Oregon

HUGHES-RANSOM MORTUARY
Astoria, Oregon
In Care of Arrangements

Obituary Record

Funeral of

Name [illegible]

Place [illegible]

Date [illegible]

9:00 A.M.

CALDWELL'S
LUCE-LAYTON FUNERAL HOME
1165 Franklin Street Astoria, Oregon 97103
Telephone (503) 325-1811

Obituary

Name [illegible]

Residence [illegible]

Family Telephone

Place of Birth Sandusky, Ohio

Date of Birth July 18, 194[illegible]

Place of Death [illegible]

Date of Death [illegible]

Age [illegible]

Single ____ Married ____ Widowed ____ Divorced ✓

Date and Time of Funeral [illegible]

Place of Funeral [illegible]

Officiating Clergy [illegible]

Place of Interment Green View [illegible]

Church and Other Affiliations

[illegible]

Survivors

[illegible]

[illegible]

[illegible]

[illegible]

[illegible]

aunts, uncles, & cousins & nephews in Oregon, Calif. & Ohio

Obituary Record

Funeral of

Name JACOB MARIUS GJOVIK

Place Chapel

Date July 28, 1967

Luce-Layton Funeral Home

1165 Franklin Avenue
Phone FA 5-1811
ASTORIA, OREGON

Obituary

Name Jacob Marius Gjovik

Residence Rt. 2, Box 126

Family Telephone

Date of Death July 23,1967 Time 8:10 P.M.

Place of Death Columbia Hosp. Age 76,6,2

Date of Birth January 21, 1891

Place of Birth Kristiansund, Norway

Duration of Illness

Years in Community 50 yrs. State

Social Security 543-40-2846 Veteran

Single ___ Married ___ Widowed X Divorced

Vocation Mill worker

Physician Dr. Burget

Father's Name Jacob Gjovik

Mother's Maiden Name Marit Rotos

Date and Time of Funeral July 28,1967, 1:30 PM

Place of Funeral Luce-Layton Funeral Home

Officiating Clergy Rev. Bruce Pond

Place of Interment Crestview Cemetery

Music Nearer My God To Thee
Beautiful Dreamer
Sylvia Oja, Soloist
Nancy Ames, Organist

Church and Other Affiliations

Scandinavian B enevolent Soc.
Sons of Norway Lodge

Survivors

Son: Lars Gjovik of Astoria
Anton Gjovik of Denver, Colo.

Five grandchildren

died in 2013

00095-1 Glarum, Betty **Status:** Other **Relation:** Head of household **Last update:** 07/02/2013
Betty Glarum PO Box 116 Warrenton, OR 97146
1267 SW Ridge Road
Carrier route: **Phone:** 503/861-7600 **Mail code:** all mailings **Geographic area:**
Envelope #: **Include on directory:** No **Directory/report order:** Primary **Birthdate:** 07/29
Termination: (Death)
Occupation: retired **Include on directory:** No **Directory/report order:** Primary **Family relation:** Head of household
Status: Other **ELCA Report Status:** Baptized Confirmed **Membership date:** 06/06/1993
How Came to Membership: Affirmation of Faith **Gender:** Female **Marital Status:** Widowed **Birth date:** 07/29
Confirmation Date: 11/04/1934 **Reason for termination:** Death
Groups/classes: 01/18/20092009 Annual Meeting; 01/01/2009-12/31/20102009 Mailing List; 01/01/2010-12/31/20102010 Mailing List; 01/01/2011-12/31/20142013 Mailing List.

CURRENT RECORD.
Count: 1

Please join us for a

Celebration Of Life

for

Betty Glarum

Saturday, May 10th 1 - 4 p.m.
at the Bob Chisholm
Community Center in Seaside
1225 Avenue A, Seaside

Please call Nancy at 503-861-7600 with questions

Gertrude (Trudy) Glein, born April 18, 1920, passed away very suddenly at age 81 on September 16 th, 2001, at her home in Astoria Oregon with her daughters by her side, after a short stay in the hospital. Trudy was a long time resident of Astoria, she moved here in 1925 at age 5 with her family from Monessen, PA where she was born. She was the daughter of Ephraim & Anna Laakkonen. She was a loving mother and grandmother and will be greatly missed by her family and her many friends.

She is survived by two daughters, Diane MacPherson and Carol Lopez, both of Astoria, OR, six grand children, Rick Lee, Linda Hill, Gerald Lee & Darryl Lee, all of Michigan, Ronald Lopez and Darci Burns,, both of Oregon. Ten great grandchildren and five great-great-grandchildren; one sister, Irma Leonard of Springfield, OR.; also six nieces and one nephew, all of California.

She was preceded in death by her mother and father, three brothers, two sisters and grandson, Michael Lopez

She was a devoted member of Peace Lutheran Church, originally known as Finnish Evangelical Church, then as Zion Lutheran; the Maritime Museum, and the Historical Society. She loved and believed in her town and country and contributed to many charities and local restoration projects.

Memorial contributions may be made in her name to Peace Lutheran Church
12th & Exchange St., Astoria, Oregon 97103

Visitation will be held at Caldwell's Luce-Layton Mortuary, 9am-5pm Thursday, September 20, 2001, and from 12:30 - 1:30 Friday, Sept. 21 at Peace Lutheran Church in the Social Room of the Church.

Funeral Services will be held at Peace Lutheran Church at 1:30 p.m.,Friday, September 21, 2001. Committal will follow at Ocean View Cemetery, in Warrenton, Oregon.

Caldwell's Luce-Layton Mortuary in charge of arrangements.

A
Celebration of Easter Life for

Gertrude Maria Glein

Born to earthly life: April 4, 1920
Born to eternal life: September 16, 2001

Peace Lutheran Church, Astoria, Oregon
1:30 PM September 21, 2000

† †

PRELUDE		
INVOCATION		p. 206
PRAYER		p. 207
MUSIC	*Ave Maria*	Kay Bredleau
SCRIPTURE READINGS		
GOSPEL		
MESSAGE		
APOSTLES' CREED		p. 209
PRAYERS		
MUSIC	*Lord's Prayer*	Kay Bredleau
COMMENDATION		p. 211
HYMN 532	*How Great Thou Art*	Congregation
POSTLUDE		

PSALM 23

1 The LORD is my shepherd; I shall not want.

2 He maketh me to lie down in green pastures:
he leadeth me beside the still waters.

3 He restoreth my soul:
he leadeth me in the paths of righteousness for his name's sake.

4 Yea, though I walk through the valley of the shadow of death,
I will fear no evil: for thou art with me;
thy rod and thy staff they comfort me.

5 Thou preparest a table before me in
the presence of mine enemies:
thou anointest my head with oil;
my cup runneth over.

6 Surely goodness and mercy shall follow me all the days of my life:
and I will dwell in the house of the LORD for ever.

ANNOUNCEMENTS

A RECEPTION in the upstairs social room will occur after the service. You are encouraged to stay for this time of fellowship.

Memorial contributions may be made to Peace Lutheran Church .

PARTICIPANTS

Rev. Ron Zschoche	Pastor
Alexandra Myers	Organist
Kay Bredleau	Soloist

Obituary Record

Funeral of

Name Mrs. Selma Godden

Place Memorial Chapel

Date June 14, 1967

HUGHES-RANSOM
ASTORIA AND SEASIDE, OREGON

Obituary

Name: Selma Helena Godden

Residence: 5264 Birch St. Astoria

Family Telephone: 325-4402

Place of Birth: March 12, 1911

Date of Birth: Algona, Iowa

Place of Death: Astoria, Oregon

Date of Death: June 10, 1967

Age: 56-2-28

Single ____ Married x Widowed ____ Divorced ____

Date and Time of Funeral: Wednesday, June 14, 1967 at 10:30 A.M.

Place of Funeral: Memorial Chapel

Officiating Clergy: Rev. Toivo Hakkinen

Place of Interment: Willamette National Cemetery- Portland

Church and Other Affiliations

Lutheran Church-Missouri Synod

Survivors

Husband, James W. Godden, Astoria

Two Sons:

Richard Godden, Astoria

James Godden, Astoria

Four Daughters:

Mrs. Rae Jean Handsaker, Roberts, Wisc.

Jolyn Godden, Astoria

Marlene Godden, Astoria

Patricia Godden, Astoria

Three Brothers:

William Meyer, Algona, Iowa

Martin Meyer, Burt, Iowa

Ferdinand Meyer, Waterloo, Iowa

over

Remarks

Five Sisters:

Mrs. Matilda Eimers, Fenton, Iowa

Mrs. Edna Culbertson, Ringstead, Iowa

Mrs. Della Eimers, Fairmont, Minn.

Mrs. Lydia Frankel, Algona, Iowa

Mrs. Alma Rehmer, Chester, Illinois

Two Grandchildren

SELMA HELENA GODDEN

Mrs. Selma Helena Godden, 56, of 5264 Birch, died in a local hospital Saturday at 1:20 a.m. She suffered an apparent heart attack late Friday afternoon and was taken to the hospital where she died eight hours later.

Mrs. Godden was born in Algona, Iowa, March 12, 1911, the daughter of August and Martha Kressen Meyer. She received her education in Iowa and had resided there until two and a half years ago when she came to Astoria with her family. Mrs. Godden has been employed as a nurses aide at St. Mary and Columbia hospitals.

She was a member of the Lutheran church of Iowa -Missouri Snyod.

On March 23, 1946, she was married in Algona to James W. Godden. He survives her at the family home. Also surviving are two sons Richard Godden and James Godden, Astoria; four daughters Mrs. Kenneth (Rae Jean) Handsaker, Roberts, Wis.; Miss Jolyn Godden, Miss Marlene Godden and Miss Patricia Godden, all of Astoria; three brothers William Meyer, Algona, Iowa; Martin Meyer, Burt, Iowa; and Ferdinand Meyer, Waterloo, Iowa; five sisters Mrs. William (Matilda) Eimers, Fenton, Iowa; Mrs. Merle (Edna) Cublertson, Ringstead, Iowa; Mrs. Emil (Della) Eimers, Fairmont, Minn.; Mrs. Tom (Lydia) Frankel, Algona, Iowa; and Mrs. Roland (Alma) Rehmer, Chester, Ill.; and two grandchildren.

Information regarding services, which will be Wednesday at 10:30 a.m., is being announced by the Hughes-Ransom mortuary.

SELMA HELENA GODDEN

Services for Mrs. Selma Helena Godden, 56, will be held from the Hughes-Ransom Memorial Chapel, Wednesday, June 14, at 10:30 a.m. The Rev. Toivo Hakkinen, pastor of the Zion Lutheran church, will officiate. Burial will be in Willamette National Cemetery, with committal services at 3 p.m.

IN MEMORY OF

ARTHUR REGINALD GOLDIE

BORN

June 29, 1906
Sleepy Eye, Minnesota

ENTERED INTO REST

December 25, 1991
Astoria, Oregon

85 yrs 5 mo. 26 da

FUNERAL SERVICES

Graveside
Ocean View Cemetery
Tuesday December 31, 1991 2:00 PM

OFFICIATING

Reverend T. E. Johnstone

VAULT INTERMENT

Ocean View Cemetery
Warrenton, Oregon

YOU ARE INVITED TO JOIN WITH THE FAMILY
AT PEACE LUTHERAN CHURCH, 565 12TH ST.
ASTORIA, FOR A TIME OF FELLOWSHIP
FOLLOWING THE CEREMONIES.

Hughes-Ransom Mortuary

TWELFTH STREET - - ASTORIA, OREGON
TELEPHONE 325-2535

OBITUARY

220 N. HOLLADAY — SEASIDE, OREGON
TELEPHONE 738-6622

Evalyn Christine Goldie, 82 of Astoria died in astoria on Thursday of an extended illness.

Mrs. Goldie was born on September 10, 1907 in Jamestown, North Dakota the daughter of Ferris and Selma (Johnson) Kennedy.

She was raised and educated in Philip, South Dakota, graduating from High School there. She then attended Northern Normal School in Aberdeen , South Dakota receiving her teaching degree and then taught school in the Philip SD Area.

She was married to Arthur R. Goldie on November 29, 1928 in Philip, South Dakota.

They moved to the Astoria Area in 1938 and have resided her since that time.

She had in the past been very active in the local election Boards, and was also active in the Home Extension.

As a hobby she enjoyed Reading, Sewing, and crocheting.

She is survived by her husband, Arthur Goldie of Astoria, 2 sons, Jim, & wife, Sharon Goldie of Astoria, and Wallie Goldie of San Diego, Calif. She is also survived by 4 Grandchildren, and 6 Great Grandchildren. She was predeceas by one son Bob Goldie.

Family and Friends are invited to Graveside Funeral Services on Saturday at 2:00 PM at the Ocean View Cemetery where Vault Interment will follow in the family plot.

Those who wish may send memorial donations in her memory to the Clatsop County Home Health Care for which cards will be avaliable at the ;Hughes-Ransom Mortuary in Astoria. Those who wish, may call at the funeral home to pay their respects on Friday from Noon to 8 pm and Saturday from 9am until Noon.

The Hughes-Ransom Mortuary of Astoria entrusted tothe care of the Funeral
ancements.

A Little Step Away

To close the eye, to fall asleep.
To draw a labored breath,
To find release from daily cares
In what we know as death . . .

Is this the crowning of a life,
The aim or end thereof?
The totaled sum of consciousness,
The ripened fruit of love?

It cannot be, for works of God
Are wrought for nobler ends.
And those away continue on
In the hearts of kin and friends.

It cannot be, for they live on
A little step away.
The soul, the everlasting life,
Has found a better day.

D. J. HANSON

In Loving Memory

EVALYN CHRISTINE GOLDIE

BORN
September 10, 1907
Jamestown, North Dakota

DIED
February 8, 1990
Astoria, Oregon

82 yrs
7 mo
28 da

GRAVESIDE FUNERAL SERVICE

Ocean View Cemetery

Saturday February 10, 1990 2:00 P.M.

OFFICIATING
Rev. T. E. Johnstone
Chaplain, Columbia Memorial Hospital
Astoria, Oregon

VAULT INTERMENT
Ocean View Cemetery
Warrenton, Oregon

Hughes-Ransom Mortuary
Astoria, Oregon
Funeral Directors

Obituary Record

Funeral of

Name EDWIN N. GOODRICH

Place MEMORIAL CHAPEL

Date JULY 8, 1986

220 N. HOLLADAY — SEASIDE, OREGON
TELEPHONE 738-6622

576 TWELFTH STREET — ASTORIA, OREGON
TELEPHONE 325-2535

HUGHES-RANSOM

Obituary

Name: Edwin N. Goodrich

Residence: Rt 1 Box 988, Astoria

Family Telephone: 325-3619

Place of Birth: Tumwater, Washington

Date of Birth: March 12, 1920

Place of Death: Neah Bay, Washington

Date of Death: July 4, 1986

Age: 66 years 3 months 22 days

Single ____ Married X Widowed ____ Divorced ____

Married Virginia Holm April 7, 1950, Olympia, Washington

Date and Time of Funeral: July 8, 1986 11:30 A/M

Place of Funeral: Memorial Chapel

Officiating Clergy: Rev. T.E. Johnstone

Place of Interment:

Church and Other Affiliations

Elks Lodge

Past Pres. Westcoast Boat Owners Association

Survivors

Wife - Virginia Goodrich

Son - William Hunsinger

Granddaughter - Lisa Hunsinger

Grandson - Otis Hunsinger

Grandson - Austin Hunsinger

Mother - Amanda Bridgeman

Mother-in-law - Alene Frasier

[Linda]

West Home Chapel

WEst 2-9300

4400 California Avenue S. W.

Seattle

Clergy Records

Officiating Rev. ~~Ted~~ T.E. Johnstone

Name of Deceased Mrs Cora O. (Oline) Goozee (Wm H)

Date of Birth July 26, 1889, Glenwood, Minn

Date of Death June 21, 1978, Seattle, Wa. Age 88 yrs. 11 mo. 26 da.

Birthplace Minnesota

Residence 8815 20th Avenue S.W. Seattle, Wash.

Soloist

Organist

Selections

Cause of Death

Date of Funeral June 24, 1978

Disposition Burial

Ocean View Cemetery

Warrenton, Oregon

Relatives

Mrs. Jean Reed, Seattle, Wa. Daughter

Harold Goozee, Seattle Son

Gordon Goozee Son Warrenton (861-1480)

Wayne Goozee Son Vero Beach, Florida

10 Grandchildren

3 Great Grandchildren

My Farm

My farm to me is not just land
Where bare unpainted
buildings stand–
To me, my farm is nothing less
Than all created loveliness.

My farm is not where I must soil
My hands in endless dreary toil
But where, through seed and
swelling pod
I've learned to walk, and talk
with God.

My farm, to me, is not a place
Outmoded by the modern race
For here, I think, I just see less
Of evil, greed, and selfishness.

My farm's a haven–here dwells rest,
Security and happiness–
Whate'er befalls the world outside
Here faith and hope and love abide.

And so my farm is not just land
Where bare unpainted buildings stand–
To me, my farm is nothing less
Than all God's hoarded loveliness.

In Loving Memory of

Kelly Marie Wahnke Gottesman

May 29, 1962
Seattle, Washington

July 3, 2017
Astoria, Oregon

Memorial Service
Tuesday July 11, 2017 1:00 PM
Peace Lutheran Church
Astoria, Oregon

Officiating
Pastor Steve Dornfeld

Pianist
Liz Engelson

Flutist
Shelly Loring

You are cordially invited to join the family for a reception in the church fellowship hall at the conclusion of the memorial service.

Arthur Grafton, Jr., age 87, passed away peacefully at home on July 24, 2017 in Seaside, Oregon. He was born on June 25, 1930 in Seaside, Oregon to Arthur and Esther (Swanson) Grafton. He was a lifelong resident of Seaside and graduated from Seaside High School in 1948. Art served in the Army then returned home where he met Barbara who had moved from South Dakota to be a nurse in Oregon. He married Barbara Jean Dollenbacher on August 21, 1955, in Cavour, South Dakota. Art was a devoted husband and father of four children. He liked fishing and clam digging and watching WWE (wrestling). He worked for the US Postal Service for 30 years until he retired in 1992. After retiring he traveled to places near and far, with the travel trailer, on cruises, and to various destinations in Europe, always with Barbara at his side and usually with his sister Carol and her husband Lloyd. The adventures were always fun and memorable, but he also looked forward to getting back home to the rest of his family. Taking the grandkids camping, hiding Easter eggs, making them waffles for breakfast, creating his famous potato salad, and imparting words of wisdom like "always dry between your toes", made him without a doubt the best Papa in the world. He will be remembered for his calm, quiet demeanor and unquestionable love for his family.

He is survived by his wife Barbara; three children: daughter and son-in-law Tina and Ted Ames of Warrenton, Oregon; daughter Jenny McCollister of Seaside, Oregon; son and daughter-in-law Tim and Elizabeth Grafton of Portland, Oregon; daughter-in-law Sandy Grafton of Bend, Oregon; eight grandchildren: Kari Ames; Kevin Ames and wife Loren; Aimee Stanton and husband Kyle; Kelley Ames and wife Jilian; Christopher McCollister and fiancée Jennifer Kaplan; Sarah Azril and husband Adam; Samantha Grafton and fiancé Mack Hagen; Briauna Grafton and Josh Yeomans; five great grandchildren: Amara, Eva, Grayson, Carson, Wednesday. He is also survived by his brother Robert Grafton of Gresham, Oregon, his sister Carol Cady of Salem, Oregon, and numerous nieces and nephews. He was preceded in death by his son, Jeffrey Grafton.

A memorial service will be held on Saturday, August 5, at 1:00 PM, at Hughes Ransom Mortuary, 220 N Holladay, Seaside, Oregon. A reception will follow at 1000 N. Holladay, Seaside, Oregon. Memorial donations may be made to Shriners Hospital in Portland, Oregon.

Memorial Contributions

Shriner's Hospital of Portland
c/o: Development Office
3101 SW Sam Jackson Park Rd.
Portland, OR 97239
(503) 241-5090

Services In Care Of

Hughes Ransom Funeral Home

Since 1913

687
MESSENGER®
Printed in U.S.A.

In Loving Memory Of

Arthur Grafton Jr.

June 25, 1930 ~ July 24, 2017

Obituary

Arthur Grafton, Jr., age 87, passed away peacefully at home on July 24, 2017 in Seaside, Oregon. He was born on June 25, 1930 in Seaside, Oregon to Arthur and Esther (Swanson) Grafton. He was a lifelong resident of Seaside and graduated from Seaside High School in 1948. Art served in the Army then returned home where he met Barbara who had moved from South Dakota to be a nurse in Oregon. He married Barbara Jean Dollenbacher on August 21, 1955, in Cavour, South Dakota. Art was a devoted husband and father of four children. He liked fishing and clam digging and watching WWE (wrestling). He worked for the US Postal Service for 30 years until he retired in 1992. After retiring he traveled to places near and far, with the travel trailer, on cruises, and to various destinations in Europe, always with Barbara at his side and usually with his sister Carol and her husband Lloyd. The adventures were always fun and memorable, but he also looked forward to getting back home to the rest of his family. Taking the grandkids camping, hiding Easter eggs, making them waffles for breakfast, creating his famous potato salad, and imparting words of wisdom like "always dry between your toes", made him without a doubt the best Papa in the world. He will be remembered for his calm, quiet demeanor and unquestionable love for his family.

He is survived by his wife Barbara; three children: daughter and son-in-law Tina and Ted Ames of Warrenton, Oregon; daughter Jenny McCollister of Seaside, Oregon; son and daughter-in-law Tim and Elizabeth Grafton of Portland, Oregon; daughter-in-law Sandy Grafton of Bend, Oregon; eight grandchildren: Kari Ames; Kevin Ames and wife Loren; Aimee Stanton and husband Kyle; Kelley Ames and wife Jilian; Christopher McCollister and fiancée Jennifer Kaplan; Sarah Azril and husband Adam; Samantha Grafton and fiancé Mack Hagen; Briauna Grafton and partner Joshua Yeomans; five great grandchildren: Amara, Eva, Grayson, Carson, Wednesday. He is also survived by his brother Robert Grafton of Gresham, Oregon, his sister Carol Cady of Salem, Oregon, and numerous nieces and nephews. He was preceded in death by his son, Jeffrey Grafton, and son-in-law Sid McCollister..

In Loving Memory Of

ARTHUR GRAFTON JR.

Date of Birth
June 25, 1930

Entered Into Rest
July 24, 2017

Memorial Service

1:00 p.m., Saturday, August 5, 2017

Hughes-Ransom Mortuary Chapel
Seaside, Oregon

Officiating

Pastor Steve Dornfeld

Reception

Immediately following Memorial Service
Bridgeport Condominiums

1000 N. Holladay Dr.
3rd Floor Community Room
Seaside, OR 97138

Arlene Marie Graham

Arlene Marie Graham was born Sept. 26 1937 in Astoria, Oregon. Her parents were Toivo and Marie Sarampaa. She attended school at Astor Grade School, and graduated from Astoria High school in 1955. On October first (opening day of deer season) she married her high school sweetheart Howard Graham. On October 19, their first baby Michael David was born, that is Oct. 19, 1956 for those who are counting..
Their second child Patrick Lloyd was born on Nov. 23, 1958 and their third child Douglas Alan was born on July 14, 1964.
They all went to Lewis and Clark Grade School and graduated from Astoria High School. They grew up in the Jeffries Garden area. They each married and subsequently blessed Arlene and Howard with six grandchildren: David, Shannon, Douglas, Jackie, Jacob, and Emma. They also have one great grandchild Piper but would like to have more.

Arlene had numerous jobs in her lifetime. While her children were young she worked as a library assistant at the Lewis and Clark School. Some of her other places of employment were the YMCA, Sears, and Bumble Bee Seafood's Cold Storage. She was a very fast crab shaker and when some Japanese people came to learn how the US shakes crab they had her demonstrate. They videoed her to take it back to Japan. After that her foreman would often tease her and ask her if she could shake the crab any faster. She would just smile and say do you want quantity or quality.

Arlene had "SISU" a Finnish word meaning determination and tenacity. She was fiercely loyal and proud of her family and was always helping them out. She did a lot for her grandchildren since the parents were often working. She took them to swimming lessons, endless fishing trips, archery lessons, 4-H events, lake and beach trips and picnics.

She often had her grandchildren's friends over also and they always called her grandma too. She was a giving type of person and had several elderly ladies that she helped out regularly by driving them to appts., taking them grocery shopping and visiting with them.

Arlene made the best chocolate chip cookies ever and always had a freezer full to give a bag to her family when ever they came to visit. Her grandchildren and their friends soon figured out where they were stored in the freezer and after a visit Arlene would discover that she would need to replenish her stock. Her grandson Jacob kept his stash in his truck so that he didn't have to share with his mom and dad.

Arlene always made lunches for whichever family member stopped by. Her grandson Doug would often stop by with his friend Blake since they both work at Fort Clatsop Park which is close to Howard and Arlene's home. Doug preferred no lettuce in his sandwiches, but Arlene, who always had a sense of humor, would hide a piece of lettuce in his sandwich. Doug would always let his grandma know that he had found the lettuce.

Arlene and Howard loved to camp and took all their grandkids to Lost Lake, which is near Sister's, for a whole week. It was a great vacation for the parents but not so much for Arlene. She made dozens of sandwiches everyday as well as all the rest of the cooking it took to feed all those growing kids. She never complained it was truly a labor of love for her. One day Howard decided to give Arlene a break and they took the grandkids to Sister's for lunch. There was so many of them and each grandkid wanted something different that they overwhelmed the girl working at the counter. They took a notepad and wrote each kids name and order to help the waitress out. When Howard went to pay for the bill it totaled $46. A fellow customer said that "Wow that was some big hamburger!!"

Arlene Marie Graham
Astoria
September 26, 1937- July 3, 2013

Arlene Marie Graham was born to Toivo Mike and Marie Lempi (Riikonen) Sarampaa on September 26, 1937, in Astoria, OR. She graduated from Astoria High School.

She married her high school sweetheart, Howard, on October 1, 1955 at the Peace Lutheran Church. They were married for 58 years and resided in Astoria. The couple had 3 sons: Mike, Pat and Doug. Arlene retired from the Columbia River Fisheries Union office where she worked as their secretary.

Arlene loved to garden, tole paint, camp and fish. She was known as "The Sturgeon Queen" due to the fact that she always out fished her husband. She was a forestry and cooking 4-H leader for many years. She also made the best cookies ever. She always had a large bag of cookies for her family whenever they came to visit. Arlene loved her family especially her grandkids: David, Shannon, Doug, Jacqueline, Jacob and Emma. She was a lioness in regards to watching over and caring for her family.

She is survived by her husband, Howard Graham of Astoria, Her sons Mike, Doug and his wife Lisa and Pat and his wife Susie. Her grandchildren David, Shannon and her husband Brandon, who gave Arlene one of her greatest treasures her great granddaughter Piper, Doug, Jacqueline, Jacob, and Emma. Her sister Betty Smith and her husband Jim and nephews Brian and David.

A memorial service will be held Wednesday, July ~~8~~ 10, 2013 at ~~1:00 pm~~ 11:00 am at the Peace Lutheran Church in Astoria, OR.

Caldwell's Luce-Layton of Astoria, OR is in charge of arrangements. Memorial contributions may be made to the Peace Lutheran Church, 4-H, Lower Columbia Hospice or a charity of your choice.

A poem Arlene had that she wanted read.

Weep not for me, nor wish me back
All my suffering has gone and past
I have found a restful peace
I'm happy home in heaven at last.

You stayed with me beside my bed
Now i will stay with you
Until you say it's time to go
Until you find the peace I know.

Arlene Marie Graham

the care of self

Women; celebration

Transgenerational

Betty Crocker

I'm sitting around at Arlene's
- Always doing something

We ~~[illegible]~~ Lds . . .

Cat's 3 way!

too much practice . . . smiling

caregivers, cared for

love unbreaken service

"Studio Days"

Obituary Record

Funeral of

Name KAREN R. GRAVES

Place CALDWELL'S LUCE-LAYTON MORT.

Date Thurs. Sept. 1, 1983, 1:00 PM

CALDWELL'S
LUCE-LAYTON FUNERAL HOME
1165 Franklin Street Astoria, Oregon 97103
Telephone (503) 325-1811

In Memory Of

KAREN R. GRAVES

BORN
May 17, 1937
Storden, Minnesota

PASSED AWAY
August 29, 1983
Astoria, Oregon

SERVICES
Caldwell's Luce-Layton Mortuary
Thursday, September 1, 1983, 1:00 p.m.

OFFICIATING
Rev. Forrest Clark
Peace Lutheran Church

ORGANIST
Nancy Ames

CASKET BEARERS

Dale Puro	Roy Bjork
Ted Johnson	Glen Morrison
Norman Forney	Bob Lindstrom

CONCLUDING SERVICES
Ocean View Cemetery
Warrenton, Oregon

The family cordially invites you to a coffee hour following the services at the Astoria Eagles Lodge, 894 Commercial Street.

Obituary

Name: Karen Rae Graves

Residence: Rt. 5 Box 942-B, Astoria

Family Telephone: 325-6083

Place of Birth: Storden, Minnesota

Date of Birth: May 17, 1937

Place of Death: Astoria, Oregon

Date of Death: Aug. 29, 1983

Age: 46 years, 3 months, 12 days

Single ____ Married XX Widowed ____ Divorced ____

Married Chuck Gelbrich in 1954, he died in 1977. Married Bob Graves in Astoria in 1979. ~~He survives at the family home~~

Date and Time of Funeral: Thurs. Sept. 1, 1983
1:00 P.M.

Place of Funeral: Caldwell's Luce-Layton Mort.

Officiating Clergy: Rev. Forrest Clark

Place of Interment: Ocean View Cemetery

Church and Other Affiliations

Past madame President, Ealges Aux.
worked several years as X-Ray Tech. at Astoria clinic.

Survivors

Husband: Bob Graves - Astoria
Dau: Jodie Myer - Canby, Ore.
~~Son: Tim Gelbrich - Canby, Ore.~~
Son: Mark Gelbrich - Long Beach, Cal.
Son: Neal Gelbrich - Canby, Ore.
~~Parents: John & Lillian Bigbee-Canby,Or.~~
Step-Dau: Virginia Graves - Astoria
Step-Dau: Tracy Graves - Canby, Or.
~~Step-Son: Robert Graves - Astoria~~
Step-Son: Raymond Graves - Portland
Brother: Larry Bigbee - Oak Grove, Ore.

Aunts & Uncles and nieces and nephews also survive.

God saw you were getting tired
And a cure was not to be.
So He put His arms around you
And whispered
'Come to me.'

A golden heart
stopped beating.
Hard working hands now rest.
God broke our hearts to prove to us
He only takes the best.

IN LOVING MEMORY OF

Wilma Jean Gray

BORN
October 29, 1930 Kearney, Nebraska

ENTERED INTO REST
June 5, 2005 Astoria, Oregon

FUNERAL SERVICES
Thursday, June 9, 2005 at 10:30 a.m.
Peace Lutheran Church Astoria, Oregon

OFFICIATING
Pastor Larry Stomp

ORGANIST
Alexandra Myers

VOCALIST
Laurie Drage

PRIVATE INTERMENT
Ocean View Cemetery Warrenton, Oregon

Following the Funeral Services, the family cordially invites you to attend a reception at the church.

SERVING THE FAMILY
Caldwell's Luce-Layton Mortuary Astoria, Oregon

~

A Service in
Celebration of Easter Life for
Wilma Jean Gray

Born to earthly life: October 29, 1930
Born to eternal life: June 5, 2005

Peace Lutheran Church, Astoria, Oregon

† †

PRELUDE

EASTERN STAR PRESENTATION

LUTHERAN ORDER OF SERVICE

P: Pastor **C: Congregation**

INVOCATION

P. Blessed be the God and Father of our Lord Jesus Christ, the source of all mercy and the God of all consolation. He comforts us in all our sorrows so that we can comfort others in their sorrows with the consolation we ourselves have received from God.

C Thanks be to God.

P When we were baptized in Christ Jesus, we were baptized into his death. We were buried therefore with him by Baptism into death, so that as Christ was raised from the dead by the glory of the Father, we too might live a new life. For if we have been united with him in a death like his, we shall certainly be united with him in a resurrection like his.

PSALM 23

1 The LORD is my shepherd;
I shall not want.
2 He makes me lie down in green pastures
and leads me beside still waters.
3 He revives my soul and guides me along right pathways for his name's sake.
4 Though I walk through the valley of the shadow of death, I shall fear no evil; for Thou are with me; your rod and your staff, they comfort me.
5 You spread a table before me in the presence of those who trouble me;
you have anointed my head with oil, and my cup is running over.
6 Surely your goodness and mercy shall follow me all the days of my life,
and I will dwell in the house of the LORD forever.

ANNOUNCEMENTS

A RECEPTION in the social room will occur after the service. You are encouraged to stay for this time of fellowship and support

MEMORIAL GIFTS may be directed to Peace Lutheran Church or the Eastern Star Endowment Fund

PARTICIPANTS

Rev. Larry Stomp ..... Pastor

Laurie Drage..... Soloist

Alexandra Myers..... Organist

Serving the family with excellence
Caldwell's Luce-Layton Mortuary
503-325-1811

The Lord is my shepherd; I shall not want.
He maketh me to lie down in green pastures;
He leadeth me beside the still waters.
He restoreth my soul; He leadeth me in the
paths of righteousness for His name's sake.
Yea, though I walk through the valley of the
shadow of death, I will fear no evil;
for Thou art with me; Thy rod
and Thy staff they comfort me.
Thou preparest a table before me in the
presence of mine enemies;
Thou anointest my head with oil;
my cup runneth over.
Surely goodness and mercy shall follow
me all the days of my life;
and I will dwell in the house of the Lord
forever.

IN LOVING MEMORY OF

Charlene Griffin

BORN
October 25, 1941
Ft. Bragg, North Carolina

DIED
February 15, 1997
Astoria, Oregon

SERVICES
Wednesday, February 19, 1997 at 2:00 PM
Peace Lutheran Church
Astoria, Oregon

OFFICIATING
Reverend Jerry Buss

ORGANIST
Lee Howard

INTERMENT
Private
Ocean View Cemetery
Warrenton, Oregon

FUNERAL DIRECTORS
Hughes-Ransom Mortuary
Astoria, Oregon

C/B

OBITUARY

Name: Ella Charlene Griffin **Nickname:** **Age:** 55
City & State of Residence: Astoria, OR
Date of Death: Feb. 15, 1997 **Place of Death:** Astoria, OR
Date of Birth: Oct. 25, 1941 **Place of Birth:** Ft. Bragg, North Carolina
Parents: Charles & Emma (Monks) Baldwin

Personal Information: Charlene graduated from Astoria High School in 1959. For the past 27 years she has worked for the Medical-Dental Clinic in Astoria, the last several years as the Office Manager. On Jan. 7, 1984 Charlene married Vernon Griffin in Astoria. Charlene loved cycling, running, swimming and gardening. She was also very active in the Bridge Run and the Cycle Oregon.

Relationship	Name	City & State
Husband	Vernon Griffin	Astoria, OR
Son & Dtr-in-law	Dean & Gretchen Nelson	"
Daughter	Cindy Spath	"
Daughter & son-in-law	Amy & Allen Foster	Jewell, OR
Brother & Sis-in-law	Charles & Carol Baldwin	Astoria, OR
"	James & Lucy Baldwin	Portland, OR
Brother	Gary Baldwin	Long Beach, WA
Mother	Emma Murray	Astoria, OR

4 Grandchildren
Preceded in death by her father, Charles Baldwin.

Services
Funeral Service: Wed., Feb. 19 at 2:00 pm at Peace Lutheran Church, Astoria
Committal: Interment will be private at Ocean View Cemetery, Warrenton
Memorial contributions: may be made to Peace Lutheran Church or Lower Columbia Hospice c/o Hughes-Ransom Mortuary, 576 12th St., Astoria, OR 97103

ARRANGEMENTS IN CARE OF:

☐ **Hughes-Ransom Mortuary & Crematory**
576 12th St., Astoria, OR 97103
Ph. #503-325-2535

☐ **Hughes-Ransom Mortuary &Crematory**
220 N. Holladay Dr., Seaside, OR 97138
Ph. #503-738-6622

A Memorial Service In
Celebration of Easter Life for

ELLA CHARLENE GRIFFIN

Peace Evangelical Lutheran Church
565 Twelfth Street, Astoria, Oregon
2:00 p.m. February 19, 1997

+ +

PRELUDE

HYMN *Joyful, Joyful We Adore Thee* No. 551

INVOCATION p. 206

PRAYER p. 207

READINGS ABOUT RACES, RUNNING & RESURRECTION

PSALM 23

GOSPEL John 6:1-12, 35, 38-40

"JESUS LOVES ME"

SERMON

HYMN *Children of the Heavenly Father* No. 474

APOSTLES' CREED p. 209

LORD'S PRAYER p. 211

COMMENDATION p. 211

HYMN *This Is My Father's World* No. 554

POSTLUDE

"Jesus Loves Me"

Jesus loves me, this I know,
For the Bible tells me so.
Little ones to him belong;
They are weak, but he is strong

(Refrain)
Yes, Jesus loves me!
Yes, Jesus loves me!
Yes, Jesus loves me!
The Bible tells me so.

Jesus loves me He who died,
Heaven's gates to open wide;
He will wash away my sin,
Let His little child come in. (Refrain)

ANNOUNCEMENTS

A RECEPTION in the downstairs banquet room will occur after the memorial service. You are encouraged to stay for this time together.

MEMORIAL GIFTS may be directed to Peace Lutheran Church or the Lower Columbia Hospice.

PARTICIPANTS

Rev. Jerry Buss Pastor

Lee Howard Music Director

Charlene Griffin

Born to earthly life, October 25, 1941
Born to eternal life, February 15, 1997

Charlene was born to Charles and Emma Monks Baldwin, October 25, 1941, in Fort Bragg, N.C. Her mother, Emma Murray, survives, residing in Astoria.

In 1959, Charlene graduated from Astoria High School. For the past 27 years, she worked for the Medical Dental Center in Astoria, managing the office for the last several years.

On January 7, 1984, she married Vernon Griffin, in Astoria. Together they have been members of Peace Lutheran Church.

Charlene enjoyed cycling, running, swimming and gardening. She was very active in the Bridge Run and Cycle Oregon.

In addition to her husband, Charlene is survived by one son and his wife, Dean and Gretchen Nelson of Astoria; a daughter, Cindy Spath of Astoria; a daughter and her husband, Amy and Allen Foster of Jewell; four step-daughters and their husbands, Julie and Don Lampi of Warrenton; Aimee and Berne LaCasse of Astoria; Beth and Ken Kauppi of Astoria; and Mary Ellen and Wade Gustafson of Astoria; two brothers and sisters-in-law, Charles and Carol Baldwin of Astoria; and James and Lucy Baldwin of Portland; a brother, Gary Baldwin of Long Beach, Wash.; thirteen grandchildren, Tonya Spath, Katie Leback, Scott Leback, Jeff Kauppi, David Gustafson, Joshua Spath, Adam Kauppi, Hillary Gustafson, Reese Kauppi, Stephen Demase, Ryan Lampi, Lucas Foster, and Alex Lampi; several nieces and nephews; and a close friend from childhood, Sara Hauke.

> The Lord bless her and keep her. The Lord make his face shine on her and be gracious to her. The Lord look upon her with favor and give her peace. Amen.

18-8854
Litho in U.S.A. Copyright 1987 Augsburg Publishing House

Hughes-Ransom Mortuary

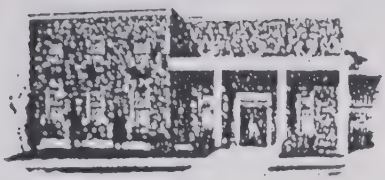

576 Twelfth Street — Astoria, Oregon
Telephone 325-2535

220 N. Holladay Seaside, Oregon
Telephone 738-6622

OBITUARY

June 4, 1990

Emily Julia Grimberg, 96 of astoria died on Monday of an extended illness in astoria.

Mrs. Grimberg, was born on April 9, 1894 in Astoria,Oregon.

She was raised and educated in Astoria, graduating from Astoria High School, and living the rest of her lifetime in the Astoria area.

She was married to Albert Grimberg on May 23, 1915 in Astoria. He predeceased her on November 12, 1988.

She was a member of the Old Gyro Club---The Astoria Golf & Country Club---And the Astoria Presbyterian Church.

She had lived in her home at 8th and Grand ave since the age of 13 yrs.

She is survived by 2 sons, Warren Grimberg of Astoria, and Gordon Grimberg of Beaverton,Oregon along with 4 grandchildren, and 5 great grandchildren.

Graveside Services will be held on Friday at 2:00 PM at the Greenwood Cemetery in Astoria with interment to follow. June 8, 1990

Those who wish may send memorials to the charity of one's own favorite choice in her memory.

The Hughes=Ransom Funeral Chapel of Astoria in care of the Arrangements.

Obituary Record

Funeral of

Name Stanford Grimberg

Place Graveside-Ocean View Cem.

Date June 9, 1982

220 N. Holladay — Seaside, Oregon
Telephone 738-6622

576 Twelfth Street — Astoria, Oregon
Telephone 325-2535

HUGHES-RANSOM

Obituary

Name Stanford Edward Grimberg

Residence 2551 Irving Ave.;Astoria

Family Telephone 325-5480

Place of Birth Astoria, Oregon

Date of Birth April 18, 1929

Place of Death Astoria, Oregon

Date of Death June 6, 1982

Age 53-1-18

Single ____ Married X Widowed ____ Divorced ____

to Nancy Nelson, July 31,1954

in Astoria

Date and Time of Funeral Wednesday,

June 9, 1982 at 2:00 P.M.

Place of Funeral Graveside-Ocean View Cem.

Officiating Clergy Rev. Forrest Clark

Place of Interment Ocean View Cemetery

Church and Other Affiliations

Peace Lutheran Church;B.P.O.E.

Lodge;Clatsop Post 12,American

Legion; Moose Lodge; VASA;

Plumbers Local #51,Oregon State

Plumbing Contractors Ass'n.

Astoria Golf & Country Club;

Columbia River Maritime Museum

Board and Clatsop County

Historical Society

Survivors

Wife, Nancy L. Grimberg;Astoria

Daughter, Ann White; Astoria

One Grand-daughter

Uncle, Albert Grimberg;Astoria

Nephew, Dan Grimberg;Portland

Niece, Carolyn Alford;Seattle

Obituary Record

Funeral of

Name Mrs. Anna Elizabeth

Place Memorial Chapel

Date June 10, 1968

HUGHES-RANSOM
ASTORIA AND SEASIDE, OREGON

Obituary

Name: Anna Hanna Grimseth

Residence: 196 S.W. Front St., Astoria

Family Telephone:

Place of Birth: Forde, Norway

Date of Birth: December 8, 1882

Place of Death: Astoria, Oregon

Date of Death: June 6, 1968

Age: 85-5-28

Single ____ Married ____ Widowed X Divorced ____

Peter Carl Grimseth, Feb. 7, 1949

Date and Time of Funeral: Monday, June 10, 1968 at 10:00 A.M.

Place of Funeral: Memorial Chapel

Officiating Clergy: Rev. Bruce Pond

Place of Interment: Ocean View Cemetery

Church and Other Affiliations

Attended Norwegian Lutheran Church

Survivors

Son, Mac Grimseth, Portland

3 Grand-children

8 Great Grand-children

3 Step Grand-children

Two Sisters and one Brother in Norway

Friend, Christine Sagen, Astoria

Aid Association for Lutherans Appleton, Wisconsin

Fraternalife Insurance

Beneficiary

[illegible]

Died - Dec 7, 1973

Funeral Dec 11, 1973

(Pastor [illegible])

Common concern for human worth

1-1002 (R3-68)

Printed in U.S.A.

Obituary Record

Funeral of

Name Ellen Grotting

Place Memorial Chapel

Date November 23, 1981

220 N. Holladay — Seaside, Oregon
Telephone 738-6622

576 Twelfth Street — Astoria, Oregon
Telephone 325-2535

HUGHES-RANSOM

Obituary

Name Ellen Sofi Grotting

Residence 1447 8th St.;Astoria

Family Telephone 325-4568

Place of Birth Astoria, Oregon

Date of Birth November 15, 1920

Place of Death Astoria, Oregon

Date of Death November 18, 1981

Age 61-0-3

Single ____ Married X Widowed ____ Divorced ____

to Edward M. Grotting,June 6,1953
in Eureka, California

Date and Time of Funeral Monday,
November 23,1981 at 1:30 P.M.

Place of Funeral Memorial Chapel

Officiating Clergy Rev. Theodore Johnstone

Place of Interment Ocean View Cemetery

Church and Other Affiliations

Survivors

Husband,Edward M. Grotting;Ast.

Two Sons:

Edward C. Grotting;Astoria

Alan J. Skille; Boise,Idaho

Daughter,Linda Valangeon;Seoul;
South Korea

Brother,John A. Hendrickson;Ast.

Two Sisters:

Ruth J. Stark;Sherwood,Oregon

Agnes K. Landwehr;Astoria

Four Grandchildren

Numerous Nieces and Nephews

Thursday Dec. 6.

Died - Dec. 6, 1956
Buried - Dec. 10, 1956
Ocean View Cemetery
Heart disease.

Obituary Notices

ARTHUR L. GUNDERSON

Services for Arthur L. Gunderson, 55, Knappton, Washington, resident since 1932, will be Monday at 1:30 p. m. in the chapel of the Luce Funeral Home. The Rev. Wayne V. Kuusisto will officiate and burial is to be in Oceanview cemetery.

Serving as casket bearers will be James Parker, William Gunderson Jr., Orve Kiminki, Ernest Gustin, Frank Pfleger and Edwin Smalley.

A native of Astoria, Gunderson was born here on July 7, 1901, the son of [illegible] Gunderson, and he received his schooling here. He had fished on the river for many years and during the past summer, was station manager for CRPA at their north shore station in Knappton.

He was a member of the Scandinavian Benevolent Society and the Sons or Norway.

Survivors include his widow, the former Irene Kiminki, to whom he was married on December 30, 1929; a sister, Mrs. Frank Scott, Astoria; and a brother, William Gunderson, also of Astoria.

The family has suggested that friends may conrtibute to the Heart Fund in lieu of flowers, if they so desire, and cards for this may be secured from the Luce Funeral Home.

Obituary Record

Funeral of

Name MARTHA REBECCA GURNEY

Place OCEAN VIEW CEMETERY

Date AUGUST 9, 1985

220 N. Holladay — Seaside, Oregon
Telephone 738-6622

576 Twelfth Street — Astoria, Oregon
Telephone 325-2535

HUGHES-RANSOM

Obituary Record

Funeral of

Name MARTHA REBECCA GURNEY

Place OCEAN VIEW CEMETERY

Date AUGUST 9, 1985

220 N. Holladay — Seaside, Oregon
Telephone 738-6622

576 Twelfth Street — Astoria, Oregon
Telephone 325-2535

HUGHES-RANSOM

Obituary

Name: Martha Rebecca Gurney

Residence: 263 W. Exchange, Astoria

Family Telephone:

Place of Birth: Douglas County, Oregon

Date of Birth: February 10, 1896

Place of Death: Astoria, Oregon

Date of Death: August 3, 1985

Age: 89 - 5 - 23

Single ____ Married ____ Widowed ____ Divorced X

Date and Time of Funeral: August 9, 1985
2:30 P/M

Place of Funeral: Ocean View Cemetery

Officiating Clergy: Rev Forrest Clark

Place of Interment: Ocean View Cemetery

Church and Other Affiliations

Royal Neighbors

Culinary Alliance

Survivors

Neice - Vada Clinton

Neice - Thelma Pfenning

Neice - Mrs. Fred Brauninger

Neice - Vesta Park

Nephew - Gordon Gurney

25 Grand Neices

20 Grand Nephews

Obituary Record

Funeral of

Name Mrs. Anna Gustafson

Place Memorial Chapel

Date September 24, 1963

HUGHES-RANSOM
ASTORIA AND SEASIDE, OREGON

In Memory Of

ANNA ELLEN GUSTAFSON

BORN
June 26, 1894 in Rosburg, Washington

PASSED AWAY
September 20, 1963 in Astoria, Oregon

SERVICES
Hughes-Ransom Memorial Chapel
September 24, 1963 - 1:30 P.M.

OFFICIATING
Rev. Wayne Kuusisto

ORGANIST
Mrs. A. A. Larson

VOCALIST
Mrs. Wayne Oja

CASKET BEARERS
Casper Leding
Laurence Fiscola
Duane Gustafson
Uuno Sjoroos
Charles Gustafson, Jr.
Gene Brown

CONCLUDING SERVICES
Ocean View Cemetery
Warrenton, Oregon

Obituary

Name: Anna Ellen Gustafson

Residence: 761 Florence-Astoria

Family Telephone: FA5-4930

Place of Birth: Rosburg, Washington

Date of Birth: June 26, 1894

Place of Death: Astoria, Oregon

Date of Death: September 20, 1963

Age: 69-2-24

Single ____ Married X Widowed ____ Divorced ____

Date and Time of Funeral: Tuesday, September 24, 1963 at 1:30 P.M.

Place of Funeral: Memorial Chapel

Officiating Clergy: Rev. Wayne Kuusisto

Place of Interment: Ocean View Cemetery

Church and Other Affiliations

Zion Lutheran Church

Cannery Workers Union

Survivors

Husband, Henry Gustafson, Astoria

Two Daughters:

Mrs. Bernice Bown, Sacramento

Mrs. Harriet Ekoos, Long Beach

Two Brothers:

Henry Albert Harrison, Rosburg, Wn.

Fred Arthur Harrison, Astoria

Sister, Mrs. Ida Gustafson, Astoria, Oregon

One Grandchild

ANNA ELLEN GUSTAFSON

Mrs. Anna Ellen Gustafson, 69, of 761 Florence avenue, died at her home Friday soon after noon. She was working in her garden when she apparently suffered a severe heart attack.

Mrs. Gustafson was born in Rosburg, Wash., June 26, 1894 and received her education there. In 1915 she was married to Henry Gustafson in Cathlamet. They established their home in Rosburg where her husband was employed as a blacksmith.

Since 1922 they had made their home in Astoria. Mrs. Gustafson worked in local canneries for more than 20 years, mostly as a filleter, working for such firms as New England Fish company, Van Camp Seafoods and Bumble Bee Sea Foods. She retired five years ago because of failing health.

Mrs. Gustafson was a member of the Zion Lutheran church and the Cannery Workers union.

Surviving are her husband Henry Gustafson, 761 Florence avenue; two daughters Mrs. Gene (Bernice) Bown, Sacramento, Calif.; and Mrs. Robert (Harriet) Ekoos, Long Beach, Calif.; two brothers Henry Albert Harrison, Rosburg, Wash.; and Fred Arthur Harrison, Astoria; a sister Mrs. Ida Gustafson, Astoria, and one grandchild.

Information regarding services which will be Tuesday [illegible] p.m., is being announced by the Hughes-Ransom mortuary.

ANNA ELLEN GUSTAFSON

Services for Mrs. Anna Ellen Gustafson, 69, will be held from the Memorial Chapel of the Hughes-Ransom Mortuary, Tuesday, September 24, at 1:30 p.m. The Rev. Wayne Kuusisto, pastor of the Zion Lutheran church, will officiate, and burial will be in Ocean View Cemetery. Serving as casket bearers will be Casper Leding, Uuno Sjoroos, Laurence Fiscola, Charles Gustofson Jr., Duane Gustafson and Gene Brown.

Obituary Record

Funeral of

Name Bernhart Gustafson

Place Memorial Chapel

Date July 15, 1964

HUGHES-RANSOM
ASTORIA AND SEASIDE, OREGON

In Memory Of

BERNHART "BEN" GUSTAFSON

BORN
October 12, 1892 in Astoria, Oregon

PASSED AWAY
July 13, 1964 in Astoria, Oregon

SERVICES
Hughes-Ransom Memorial Chapel
Wednesday, July 15, 1:30 p.m.

OFFICIATING
Rev. Wayne V. Kuusisto

ORGANIST
Mrs. A. A. Larson

VOCALIST
Mr. Dan Hall

CASKET BEARERS
Harold A. Johnson — Raymond Johnson
William Carlson — Felix Carlson
Ivan Dalgren — Frank Williamson

CONCLUDING SERVICES
Ocean View Cemetery
Warrenton, Oregon

Obituary

Name: Bernhart Gustafson

Residence: 107 Kensington, Astoria

Family Telephone:

Place of Birth: Astoria, Oregon

Date of Birth: October 12, 1892

Place of Death: Astoria, Oregon

Date of Death: July 13, 1964

Age: 71-9-1

Single ___ Married X Widowed ___ Divorced ___

Veteran WWI U.S. Navy

Date and Time of Funeral: Wednesday, July 15, 1964 at 1:30 P.M.

Place of Funeral: Memorial Chapel

Officiating Clergy: Rev. Kayne Kuusisto

Place of Interment: Ocean View Cemetery

Church and Other Affiliations

American Legion, Post #12

Survivors

Wife, Ruth Gustafson, Astoria

Son, Robert B. Gustafson, Slidell, Louisiana

Two Grandchildren

Two Sisters:

Mrs. Martha Jorgusen, Seaside

Mrs. Anna Criss, Portland

7/13/64 **BEN GUSTAFSON**

Death came Monday at 8 a.m. in a local hospital to Bernhart (Ben) Gustafson, a prominent Astoria dredge leverman and engineer and a native Astorian. Gustafson, who was 71, had been in poor health for about six months and had currently been in the hospital for 10 days.

A World War I Navy veteran, Gustafson had been employed on diggers as a leverman for Brookfield company during most of his adult lifetime. He was an engineer on the Port of Astoria dredge Natoma for a few years prior to his retirement.

The son of Fredrick and Mary Gustafson, pioneer Youngs River residents, he was born October 12, 1892 in Astoria. He attended the former Battle Creek school at Youngs River and as a boy, worked for a short time as whistle punk in the woods. Gustafson began work on diggers as a very young man, continuing in that work except for a period during World War I when he served with the Navy. He was a member of Clatsop Post, American Legion.

Gustafson and Ruth Carlson were married in Astoria January 14, 1928. She survives him and resides at the family home at 107 Kensington. Also surviving are a son Robert B. Gustafson, Slidell, La.; two grandchil-

Obituary Record

Funeral of

Name Charles Gustafson

Place Memorial Chapel

Date March 8, 1960

HUGHES-RANSOM
ASTORIA AND SEASIDE, OREGON

CHARLES G. GUSTAFSON

Services for Charles Gustav Gustafson, 74, will be held Tuesday at 1:30 p.m. at the Memorial Chapel of the Hughes-Ransom Mortuary. The Rev. Wayne V. Kuusisto, officiating. Burial in Ocean View Cemetery. Serving as casket bearers will be Walter Larson, Albin Oman, Bert Carlson, Harley Basel, Ben Gustafson and David Wullger. Honorary bearers will be Arthur Harrison and Harry Nicholson.

Obituary

Name Charles Gustav Gustafson

Residence Rt. 1 Box 616 Astoria

Family Telephone

Place of Birth Astoria, Oregon

Date of Birth December 21, 1885

Place of Death Astoria, Oregon

Date of Death March 5, 1960

Age 74-2-14

Native of

Single ___ Married X Widowed ___ Divorced ___

Cause of Death

Date and Time of Funeral Tuesday, March 8, 1960 1:30 P.M.

Place of Funeral Memorial Chapel

Officiating Clergy Rev. Wayne Kuusisto

Place of Interment Ocean View Cemetery

Church and Other Affiliations

Netel Grange

Farm Bureau

Survivors

Wife, Mrs. Ida Gustafson

Three Sons:

Charles M. Gustafson, Astoria

Duane Gustafson, Astoria

Lt. Fred Gustafson, Columbus, Ohio

Daughter:

Mrs. Trinette Nicholson, Corvallis

Sister, Mrs. Lillian Lovatt, Astoria

Two Brothers:

George Gustafson, Salem

Henry Gustafson, Astoria

8 Grandchildren

CHARLES G. GUSTAFSON

3/5/60

Charles Gustav Gustafson, 74, a lifelong resident of Youngs River and well known as a farmer and construction engineer, died Saturday at 1:30 a.m. in a local hospital. He had not been in good health for some time and was taken to the hospital two months ago.

A native Astorian, Gustafson was born here December 21, 1885, the son of Jacob and Whelmina Gustafson, Clatsop county pioneers. Most of his youth was spent on the home farm where he was reared.

As a young man, he worked at home and on other farms. He then went into diking work, as an engineer on a dredge and later became superintendent of the Youngs River Diking district, a position he held during the rest of his lifetime.

Gustafson owned and operated his farm at Youngs River even while employed as a water construction engineer by the Brookfield company, Gilpin Construction company and others, and as a donkey engineer in logging operations by the Tidewater Timber company. In more recent years, he had spent his full time operating his dairy and bent grass farm. He was a member of the Netel grange and the Farm bureau.

Surviving are his widow, the former Ida Sophia Harrison, to whom he was married in Vancouver, Wash., June 15, 1917, and who resides at the family home at Rt. 1, Box 616.

Also surviving are three sons, Charles M. Gustafson, Astoria; Duane Gustafson, Rt. 1, Astoria, and Lt. Fred Gustafson, USAF, Columbus, Ohio; a daughter, Mrs. Alvin (Trinette) Nicholson, Corvallis; a sister, Mrs. Lillian Lovett, Rt. 1, Astoria; two brothers, George Gustafson, Salem, and Henry Gustafson, Astoria.

Details of services which will be Tuesday at 1:30 p.m., will be announced by the Hughes-Ransom mortuary.

Obituary Record

Funeral of

Name Elsie Lydia Gustafson

Place Memorial Chapel

Date October 30, 1967

HUGHES-RANSOM
ASTORIA AND SEASIDE, OREGON

Obituary

Name Elsie Lydia Gustafson

Residence 338 Alameda, Astoria

Family Telephone

Place of Birth Astoria, Oregon

Date of Birth April 2, 1908

Place of Death Astoriam Oregon

Date of Death October 25, 1967

Age 59-6-23

Single ____ Married ____ Widowed X Divorced ____

Date and Time of Funeral Oct. 30, 1967
1:30 p.m.

Place of Funeral Memorial Chapel

Officiating Clergy Rev. Bruce Bond

Place of Interment Ocean View Cemetery

Church and Other Affiliations

Survivors

Son:
Jerry E. Gustafson - Portland

Brother:
Rudy Planting - Portland

1 granddaughter

Obituary Record

Funeral of

Name Frances Mary Gustafson

Place Hughes-Ransom Memorial Chapel

Date November 2, 1979

HUGHES-RANSOM
ASTORIA AND SEASIDE, OREGON

Obituary

Name: Frances Mary Gustafson

Residence: Rt. 3 Box 323, Astoria

Family Telephone: 325-3504

Place of Birth: Astoria, Oregon

Date of Birth: January 15, 1919

Place of Death: Astoria, Oregon

Date of Death: October 30, 1979

Age: 60 - 9 - 15

Single ____ Married X Widowed ____ Divorced ____

Married January 10, 1940 in Astoria, Oregon

Date and Time of Funeral: Nov. 2, 1979 1:30 pm

Place of Funeral: Memorial Chapel

Officiating Clergy: Rev. Forrest Clark

Place of Interment: Ocean View Cemetery

Church and Other Affiliations

Survivors

Husband:
Ragnar Gustafson - Astoria

2 Sons:
Kenneth Gustafson - Oakridge, Ore.
Vance Gustafson - Astoria, Ore.
Three grandchildren

Obituary Record

Funeral of

Name Frank Oswald Gustafson

Place Memorial Chapel - Astoria

Date July 20, 1967

HUGHES-RANSOM
ASTORIA AND SEASIDE, OREGON

Obituary

Name: Frank Oswald Gustafson

Residence: 338 Alameda Ave

Family Telephone: 325-0646

Place of Birth: Astoria, Oregon

Date of Birth: May 24, 1907

Place of Death: Astoria, Oregon

Date of Death: July 15, 1967

Age: 60 Yrs. - 1 Mo. - 21 Days

Single ____ Married X Widowed ____ Divorced ____

Date and Time of Funeral: July 20, 1967
1:30 P.M.

Place of Funeral: Memorial Chapel - Astoria

Officiating Clergy: Rev. Bruce Pond

Place of Interment: Ocean View Cemetery
Warrenton, Oregon

Church and Other Affiliations

Survivors

Mrs. Elsie Gustafson-Wife- Astoria
Jerry F. Gustafson-Son-Portland
John F. Gustafson-Brother-Astoria
Miss Frances Gustafson-Sister-Astoria
Mrs. Glenn (Helen) Carter-Sister Portland
Mrs. R. A. (Betty) Kuhnan-Sister Portland
Oscar Gustafson-Uncle-Astoria
Mrs. John (Mandy) Prepula-Aunt - Astoria
Mrs. Erick (Lilly) Sundholm-Aunt-Portland

Obituary Record

Funeral of

Name GARNET ANNA GUSTAFSON

Place Ocean View Cemetery

Date January 21, 1985

220 N. HOLLADAY — SEASIDE, OREGON
TELEPHONE 738-6622

576 TWELFTH STREET — ASTORIA, OREGON
TELEPHONE 325-2535

HUGHES-RANSOM

In Memory Of

GARNET ANNA GUSTAFSON

BORN
January 27, 1898, in Astoria, Oregon

PASSED AWAY
January 17, 1985, in Salem, Oregon

SERVICES
Graveside
Ocean View Cemetery
January 21, 1985 11:00 A.M.

OFFICIATING
Rev. Forrest Clark
Peace Lutheran Church

CONCLUDING SERVICES
Ocean View Cemetery
Warrenton, Oregon

Obituary

Name: Garnet Anna Gustafson

Residence: 1875 24th St. N.E., Salem

Family Telephone:

Place of Birth: Astoria, Oregon

Date of Birth: January 27, 1898

Place of Death: Salem, Oregon

Date of Death: January 17, 1985

Age: 86 - 11 - 20

Single ____ Married ____ Widowed X Divorced ____

Married George Gustafson May 1, 1939 South Bend, Washington

Date and Time of Funeral: January 21, 1985 11:00 A/M

Place of Funeral: Ocean View Cemetery

Officiating Clergy: Rev. Forrest Clark

Place of Interment: Ocean View Cemetery

Church and Other Affiliations

Peace Lutheran Church

Survivors

Nephew - John Verschueren

Niece - Dorothy Verschueren

Gr. Niece - Susan Furford

Nephew - George Gratke

Niece - Lois Boucher

Niece - Louise Pennington

Nephew - Edward Fuhrman

Nephew - John Fuhrman

Numerous Gr. Nieces & Nephews

Obituary Record

Funeral of

Name Mr. George Gustafson

Place Memorial Chapel

Date January 14, 1963

HUGHES-RANSOM
ASTORIA AND SEASIDE, OREGON

In Memory Of

GEORGE W. GUSTAFSON

BORN
February 22, 1898 in Astoria, Oregon

PASSED AWAY
January 11, 1963 in Portland, Oregon

SERVICES
Hughes-Ransom Memorial Chapel
January 14, 1963 - 1:30 P.M.

OFFICIATING
Rev. Wayne Kuusisto

ORGANIST
Mrs. A. A. Larson

VOCALIST
Dan Hall

CASKET BEARERS

Oris Petersen	Walter Jochimsen
Raymond Johnson	Andrew Larson
Albin Oman	Ben Lake
Elmer Palo	William Carlson

CONCLUDING SERVICES
Ocean View Cemetery
Warrenton, Oregon

Obituary

Name George Washington Gustafson

Residence 1875 N. E. 24th, Salem, Oreg.

Family Telephone

Place of Birth Astoria, Oregon

Date of Birth February 22, 1898

Place of Death Portland, Oregon

Date of Death January 11, 1963

Age 64-10-19

Married X Widowed Divorced

Veteran WWI -Marine Corps

Place and Time of Funeral Monday, January 14, 1963 at 1:30 P.M.

Place of Funeral Memorial Chapel

Officiating Clergy Rev. Wayne Kuusisto

Place of Interment Ocean View Cemetery

Church and Other Affiliations

Elks Lodge, Astoria

Boilermakers Union - Cannery Warehousemen Food Processors Drivers & Helpers Local Union 670

Survivors

Wife, Mrs. Garnet Gustafson, Salem, Oregon

Brother, Henry Gustafson, Astoria

Sister, Mrs. Lillie Lovatt, Astoria

Several Nieces and Nephews

GEORGE W. GUSTAFSON

Services for George Washington Gustafson, 64, will be held from the Memorial chapel of Hughes-Ransom mortuary, Monday, January 14, at 1:30 p.m. The Rev. Wayne Kuusisto will officiate and burial will be in Ocean View cemetery. Serving as casket bearers will be Oris Petersen, Raymond Johnson, Albin Oman, Walter Jochimsen, Andrew Larson, William Carlson, Ben Lake and Elmer Palo.

GEORGE W. GUSTAFSON

George Washington Gustafson, 64, native Astorian, who died in a Portland hospital early Friday morning, was born in Astoria in 1898. He attended Battle Creek school in the Tucker creek area.

Gustafson enlisted in the Marines during WWI and served overseas. Later he was employed as a millwright and blacksmith, a profession he followed his entire adult life. He first worked for Stewart Brothers in Portland for five years and then was employed at the Bradwood Lumber company for four years. He then moved to Bend, where he worked for the U.S. Bureau of Reclamation until 1941 when he returned to Astoria.

During WW II he was employed at AMMCO, then worked for Pacific Machine and Blacksmith company for eight years and was with the City Iron Works for three years. At this time he also owned and operated a cattle and bent grass farm in the Tucker creek area. For the past six years he had resided in Salem, where he was employed by the Blue Lake Cannery as a millwright.

He was a member of Astoria Elks Lodge; Boilermakers Union; and Cannery Warehousemen Food Processors, Drivers and Helpers Local No. 670 of Salem.

On May 1, 1939, he was married to Garnet Verschueren in South Bend, Wash. She survives him and resides at the family home, 1875 NE 24th street, Salem. Also surviving are a brother, Henry Gustafson, Astoria; a sister, Mrs. Lillie Lovatt, Astoria; and several nieces and nephews.

Information regarding services which will be Monday at 1:30 p.m., is being announced by the Hughes-Ransom mortuary.

Obituary Record

Funeral of

Name Ida Sophia Gustafson

Place Memorial Chapel

Date September 23, 1977

HUGHES-RANSOM
ASTORIA AND SEASIDE, OREGON

Obituary

Name Ida Sophia Gustafson

Residence Rt. 1 Box 616; Astoria

Family Telephone 325-4319

Place of Birth Grays River, Washington

Date of Birth May 15, 1896

Place of Death Astoria, Oregon

Date of Death September 20, 1977

Age 81-4-5

Single ____ Married ____ Widowed X Divorced ____

Charles G. Gustafson, died March 5, 1960 in Astoria

Date and Time of Funeral Friday, September 23, 1977 at 10:30 A.M.

Place of Funeral Memorial Chapel

Officiating Clergy Rev. Forrest Clark

Place of Interment Ocean View Cemetery

Church and Other Affiliations

Peace Lutheran Church

Youngs River Sewing Club

Survivors

Three Sons:

Charles M. Gustafson, Astoria

Duane Gustafson, Astoria

Fred Gustafson, San Francisco

Daughter, Trinette Nicholson, Corvallis, Or.

Brother, Art Harrison, Astoria

10 Grandchildren

4 Great Grandchildren

Obituary Record

Funeral of

Name KARL FRED F. GUSTAFSON

Place GREENWOOD CEMETERY

Date JULY 31, 1985

220 N. HOLLADAY — SEASIDE, OREGON
TELEPHONE 738-6622

576 TWELFTH STREET — ASTORIA, OREGON
TELEPHONE 325-2535

HUGHES-RANSOM

Obituary

Name: Karl Fred Fridtjob Gustafson

Residence: 263 W. Exchange, Astoria

Family Telephone:

Place of Birth: Bjugn, Norway

Date of Birth: January 4, 1901

Place of Death: Astoria, Oregon

Date of Death: July 27, 1985

Age: 84 years 6 months 23 days

Single: X Married: Widowed: Divorced:

Date and Time of Funeral: July 31, 1985
3:00 P/M

Place of Funeral: Greenwood Cemetery

Officiating Clergy: Rev. Forrest Clark

Place of Interment: Greenwood Cemetery

Church and Other Affiliations

Sons of Norway, Lodge No. 16

Survivors

Cousin - Konrad Helmersen

Friend - Mary Jane Brown

A Memorial Service in
Celebration of Easter Life for
SIDONA M. (DONA) GUSTAFSON

Born to earthly life: November 6, 1930
Born to eternal life: August 12, 1999

Peace Lutheran Church, Astoria, Oregon
1:00 PM August 17, 1999

PRELUDE

HYMN *How Great Thou Art* No. 532

INVOCATION

PRAYER OF COMFORT

PSALM 121 (READ RESPONSIVELY)

A: I lift up my eyes to the hills —from where will my help come?
C: **My help comes from the LORD, who made heaven and earth.**
A: He will not let your foot be moved; he who keeps you will not slumber.
C: He who keeps Israel will neither slumber nor sleep.
A: The LORD is your keeper; the LORD is your shade at your right hand.
C: The sun shall not strike you by day, nor the moon by night.
A: The LORD will keep you from all evil; he will keep your life.
C: The LORD will keep your going out and your coming in from this time on and forevermore.

PSALM 23

READING Romans 8:31-35, 37-39

SOLO *Softly and Tenderly* Karen Goin

HOLY GOSPEL John 14:1-3; Matthew 14:22-27

THE MESSAGE

HYMN *Amazing Grace* No. 448

APOSTLES' CREED

I believe in God, the Father almighty,
creator of heaven and earth.
I believe in Jesus Christ, his only Son, our Lord.
He was conceived by the power of the Holy Spirit
And born of the virgin Mary.
He suffered under Pontius Pilate,
Was crucified, died, and was buried.
He descended into hell.
On the third day he rose again.
He ascended into heaven,
And is seated at the right hand of the Father,
He will come again to judge the living and the dead.

I believe in the Holy Spirit,
The holy catholic Church,
The communion of saints,
The forgiveness of sins,
The resurrection of the body,
And the life everlasting. Amen

PRAYERS
P: .....Lord, in your mercy
C: Hear Our Prayer

LORD'S PRAYER

Our Father, who art in heaven,
hallowed be thy name,
thy kingdom come,
thy will be done,
on earth as it is in heaven.
Give us this day our daily bread;
and forgive us our trespasses,
as we forgive those
who trespass against us;
and lead us not into temptation,
but deliver us from evil.
For thine is the kingdom,
and the power, and the glory,
forever and ever. Amen.

COMMENDATION AND BENEDICTION

(continued)

How Great Thou Art

When Christ shall come, With shout of acclamation
And take me home, What joy shall fill my heart!
Then I shall bow In humble adoration
And there proclaim, "My God how great Thou art!"

Then sings my soul, My Savior God to Thee.
How great Thou art, How great Thou art.
Then sings my soul, My Savior God to Thee.
How great Thou art, How great Thou art.

1941, 1953, 1955, Renewed 1981 Stuart K. Hine. Manna Music, Inc. (ASCAP) ARR UBP of Manna Music, Inc. (35255 Brooten Road, Pacific City, OR 97135)CCLI License No. 1302646

POSTLUDE

ANNOUNCEMENTS

Committal service was at noon today at Greenwood Cemetery with the family. Please join with the family after the service in the basement of the church for a time of fellowship.

MEMORIAL GIFTS may be directed to the American Diabetes Association or American Heart Association

PARTICIPANTS

Rev. John Wecker ..... Pastor
Jaquetta Purtle .....Pianist
Karen Goin .....Soloist